ALL THE NEWS
FOR 2 CENTS
In the Republican.

THE DAILY REPUBLICAN.

Circulates Among
SEYMOUR PEOPLE
Who Spend their Money at Home.

VOLUME XXI--NO. 55 SEYMOUR, INDIANA, FRIDAY EVENING, JANUARY 8, 1897. PRICE TWO CENTS.

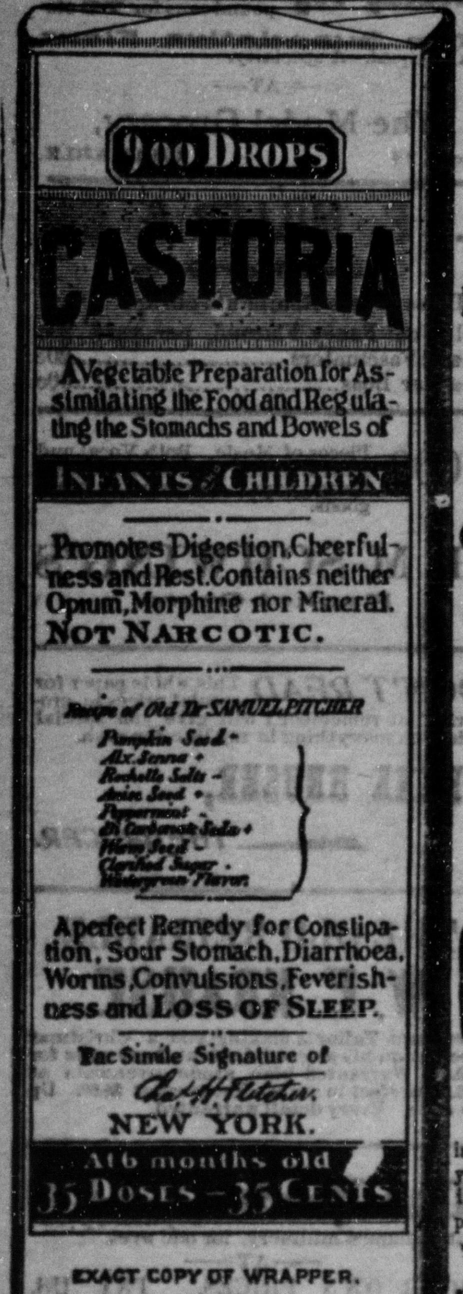

EXACT COPY OF WRAPPER.

SEE THAT THE FAC-SIMILE SIGNATURE —OF— Chas. H. Fletcher IS ON THE WRAPPER OF EVERY BOTTLE OF

CASTORIA

Castoria is put up in one-size bottles only. It is not sold in bulk. Don't allow anyone to sell you anything else on the plea or promise that it is "just as good" and "will answer every purpose." See that you get C-A-S-T-O-R-I-A.

The fac-simile signature of Chas. H. Fletcher is on every wrapper.

DOINGS OF CONGRESS

Another Cuban Joint Resolution In the Senate.

PACIFIC ROAD REFUNDING BILL.

Representative-Elect Robbins Is the Author of the Letter Read In the Senate From Havana—Senator Morgan's Refunding Bill—The Three Friends Will Not Be Prosecuted For Piracy.

WASHINGTON, Jan. 8.—The senate had a long and busy session yesterday, passing a number of bills on the calendar, including several amendments to the law of navigation and also the bill authorizing the president to reappoint to the navy Commander Quackenbush, whose case has occasioned much controversy. Progress was made on the bill for free homesteads on Indian lands, but a final vote was not reached. Mr. Platt opposed the bill in a lengthy speech, pointing out that it would cost the government a loss of many millions.

It was disclosed during the day that Representative-elect Edward E. Robbins was the author of the letter from Havana read in the senate by Senator Call Wednesday.

The other Cuban development of the day was a joint resolution offered by Mr. Mills (Dem., Tex.), declaring that the power of recognizing a new republic resides in congress, recognizing the independence of Cuba and appropriating $10,000 for a United States minister to the republic of Cuba. Mr. Mills will speak on the resolution next Monday. The senate adjourned over until Monday.

HOUSE.

Pacific Railroad Bill Discussion Consumes the Day.

WASHINGTON, Jan. 8.—The Pacific railroad funding bill which is considered the most important piece of legislation which will come before congress at this session, came up yesterday in the house under a special order which allows two days for general debate and one day for amendments and debate under the five-minute rule, with provision for a final vote on Monday next. There was a great deal of interest in the measure and the members gave all the speakers very close attention. A huge map of the roads with their feeders was hung on a frame erected in the area in front of the speakers' rostrum and served to illustrate many of the points made. There were only four speakers today. Mr. Powers, (Rep., Vt.), the chairman of the Pacific railroad committee, who opened with an exhaustive two-hour argument in support of the bill, Mr. Hubbard, (Rep., Mo.), the minority member of the committee, who has charge of the opposition, and Messrs. Grow, (Rep., Pa.), and Bell (Dem., Tex.), who spoke respectively for and against the measure.

SENATOR MORGAN'S BILL.

Government to Take Possession of the Pacific Railroad.

WASHINGTON, Jan. 8.—Senator Morgan of Alabama yesterday introduced a new bill providing a method of settlement of the Pacific railroad debts. It directs the appointment of a board of trustees for the Union Pacific and Central Pacific and for the funding of the debts of the roads. It authorizes the secretary of the treasury to issue bones of the United States in such amount as may be necessary for the redemption of the first mortgage bonds of the road and in exchange for them dollar for dollar, the bonds not to be otherwise sold. The bonds are to run for 80 years, though it is to be optional with the government whether they shall be redeemed at any earlier or later date. The bonds are not to exceed $1,000 in denomination and are to bear 3 per cent interest. They are to be payable to bearer, and the title to pass by delivery. It further provides for the government taking possession of the lines of the road, its telegraph, rolling stock and other property and operating the same until all debts are paid, and then return it to the stockholders. The latter are to receive no dividends or other money until all claims are liquidated.

FILIBUSTER THREE FRIENDS.

Government Will Not Prosecute on the Charge of Piracy.

WASHINGTON, Jan. 8.—The report that the government intends to prosecute the alleged filibuster the Three Friends and her officers on a charge of piracy is without foundation. The department of justice has looked up the law on the subject of piracy, and it is understood that it was found the weight of authorities on international law, as applied to this country, was largely against the theory that the officers of a vessel in the situation of the Three Friends, even if it could be shown that shots were fired at the Spanish vessel, could be held as pirates. The accepted definition of the word pirate is one who is an enemy of all mankind—a highway robber on the seas. In the opinion of the officials of the department there is not sufficient warrant for action against the Three Friends as a pirate.

Mora Claim.

WASHINGTON, Jan. 8.—The senate in executive session has instructed the foreign relations committee to investigate the payment of the Mora claim, to ascertain whether the settlement was just and also whether any assurances, in the event of the payment of the claim, were given as to the attitude this country would maintain in the Cuban insurrection.

Number of Steerage Passengers.

NEW YORK, Jan. 8.—The number of steerage passengers landed at Ellis Island during the year 1896 was 252,350. There were 99,223 cabin passengers landed at the port of New York during the same period.

SILVER DEMOCRACY.

The W. J. Bryan League Celebrated Jackson Day Last Night With a Banquet.

CHICAGO, Jan. 8.—In the banquet hall of the Tremont House the silver branch of the Democracy last night held its banquet in celebration of "Jackson Day." The banquet was under the auspices of the W. J. Bryan league and was held one day in advance of Jackson Day proper, as the distinguished guest of the league, William J. Bryan, could not be present tonight, having an engagement in Omaha. In opening his address Mr. Bryan offered objection to the use of his name in connection with political clubs, because he believed

WILLIAM J. BRYAN.

principles greater than individuals and did not wish to stand for four years in the attitude of a candidate for president. The speaker then reviewed the question of party loyalty as applied to those who bolted his nomination, going on to say that the recent campaign "has shown the impossibility of keeping bimetallists and gold standard advocates in the same political organization, and it will be a more difficult task in the future than it has been this year."

Mr. Bryan insisted that there should be no compromise of the issues involved short of absolute surrender by the deserters. "We are engaged just now," he said, "in just such a contest as that through which Andrew Jackson passed, and we do well on this occasion to take encouragement from his devotion to the cause of the people. He gained his greatest victory in his fight against the national bank. We have the same fight on today." Recent bank failures were reviewed, it being asserted that they were more numerous than at any time since 1893 and that with money rising in value and property falling hard times must continue. He declared it to be the duty of the club addressed to point out the effect of Republican policies, so that the work of education will extend over four years instead of being crowded into a campaign, and that in this they should not be deterred by the charge that they are agitators. He urged agitation against banks and trusts and support of newspapers opposing the gold standard. In closing he expressed belief in the triumph of the cause for which he spoke.

MAY YET BE ALLISON.

Statement in a Washington Interview Not Taken as Final.

CLEVELAND, Jan. 8.—The statement by Senator Allison in his interview with the correspondent at Washington to the effect that he would not be in the cabinet of President McKinley is not accepted as final here. It was stated on the highest authority last night that Mr. Allison did not refuse to accept the portfolio of the state department. In fact, it is pretty certain that Mr. McKinley did not offer him the place in so many words. Mr. McKinley's friends believe that if the position of secretary of state is offered to Senator Allison in a formal way he will not refuse to accept it, and it is furthermore believed that such an offer will yet be made, in spite of what has already transpired.

MARKET WIDE OPEN.

All Trusts in Georgia Succumb to the Calvin Anti-Trust Law.

ATLANTA, Ga., Jan. 8.—The Journal makes the sensational announcement that every trust operating in the state of Georgia has succumbed to the Calvin anti-trust law enacted by the recent general assembly. As a result of the operation of that measure the American Tobacco company, the potash trust, the snuff trust, the coffee trust, the match and other trusts that have been operating in Georgia have notified jobbers and merchants throughout the state handling their goods that the anti-trust act made their existing contracts unlawful, and they would therefore no longer be considered by either party. This throws the long closed market wide open to competition.

BOTH WERE CALLED.

Husband Dies From Paralysis and His Wife Falls Dead at His Bedside.

BLOOMINGTON, Ind., Jan. 8.—James Skirvin was stricken with paralysis, soon dying. His wife, who was waiting upon him and bemoaning her fate, suddenly threw up her hands and fell dead with heart disease. Both were well known people, living six miles east of this city. The family consisted of eight children.

GENERAL ASSEMBLY

House and Senate Organized by the Republicans.

REPUBLICANS CAUGHT NAPPING.

Work of Both Branches Was Purely Routine—Senator Shively Selected as President Pro Tem of the Senate—Committees Appointed to Wait on the Governor—House to Have New Rules.

INDIANAPOLIS, Jan. 8.—The Republican majority was led astray yesterday by the newspapers of Indianapolis, which announced that the legislature would convene at 11 o'clock in the morning. The time fixed by the constitution is 10 o'clock, and the Democratic members took advantage of this situation and threw the Republicans into a cold prespiration by coming very near capturing the organization of the senate. They tried it in both houses by having all their men in their seats at 10 o'clock, while scarcely any Republicans were on hand. The senate was called to order by Lieutenant-Governor Nye, a Democrat, and the Republicans had a very warm time of it hustling around and getting 18 members in their seats, enough to overcome the Democratic minority of 17. Had they not had so heavy a majority in the senate the chances are that they would have lost the organization. When it was called to order the Senate did nothing further than to permit the new members to take the oath administered by Chief Justice Jordan of the supreme court, and adjourned until afternoon.

In the afternoon Senator Shively was elected president pro tem. after an appeal from the lieutenant-governor, and caucus nominees were elected to the respective places for which chosen. Contest of Uriah Culbert of Laporte county for the seat of G. W. Rogers was presented.

In the house, where the Republicans have a majority of but four out of the 100 members, the plan to capture the organization was blocked by the fact that the constitution requires the house to be called to order by the secretary of state. W. D. Owen, who occupies this office, is a Republican, and was not caught napping. He remarked that it was 10 o'clock until it was 11, and did not call the house to order until the latter hour. The business transacted was only of routine nature, in accordance with caucus decisions.

QUICKLY ORGANIZED.

Appellate Judge Comstock Administers the Oath of Office In the House.

The house was called to order by Secretary of State Owen and prayer was offered by Rev. Pounds of Central Christian church. Roll was called by R. A. Brown, deputy secretary of state. Judge Comstock, chief of the appellate court, administered the oath of office.

The work of organization was quickly disposed of by the election of H. C. Pettit (Rep.), over Allen Swope (Dem.), speaker, by a vote of 51 to 47. The seven Populist members voted with the Democrats. Mr. Pettit was escorted to the stand by Messrs. Harris and Swope.

On assuming the chair Mr. Pettit thanked the members for the honor conferred and expressed his feelings of deep gratitude. He said he hoped, while he had settled convictions on certain questions that may arise in connection with proposed legislation, to find himself always in accord with the house. He referred to the depressed financial condition of the people, and said it was his earnest wish that the hour may never arrive in the house when taxes and burdens come to be levied that the most vigorous economy may not be preserved.

Mr. Pettit's address was applauded, and after he took the oath of office, administered by Judge Comstock, the organization of the house proceeded. Ben H. Prather (Rep.) was elected clerk over M. J. Carroll (Dem.), J. O. Lambert (Rep.) was elected assistant clerk over Richard Erwin (Dem.), and Quintillion K. Groves (Rep.) was elected doorkeeper over M. A. Little (Dem.) Then all were lined up in front of the speaker's table and took the oath of office, administered by Judge Comstock.

Messrs. Swope, Packard and Hart were appointed a committee of three to inform the senate of the organization of the house, and McCrea and Thornton were appointed members of the joint committee to wait upon the governor and learn when he should have any communication for the assembly.

Mr. Nicholson moved that a committee be appointed to report a set of rules to the house by Jan. 8, which was adopted, and Messrs. Nicholson, Willoughby, Smith, Linck and Bowers were appointed to serve.

Mr. Willoughby had been informed that the governor was not ready to transmit his message to the assembly and the house adjourned.

The Senate.

The senate was called to order at 10 o'clock sharp by Lieutenant-Governor Nye, and prayer was offered by Bishop John Hazen White. The roll of holdover senators was then called, and the newly-elected senators took the oath of office, administered by Judge Hackney of the supreme court. The senate then adjournd until 2 o'clock.

At the afternoon's session the certificates of those senators who had not appeared at the morning session were examined and they were sworn in. Lieutenant-Governor Nye called for nominations for secretary. Charles R. Lane (Rep.) and H. C. Rockhill (Dem.) were nominated. Lane was elected. For assistant secretary J. W. Egnew (Rep.) and Edward Mullen (Dem.) were nominated. Egnew was elected. Clamor Pelzer (Rep.) and W. L. Hulet (Dem.) were nominated for doorkeeper, and Pelzer was elected.

The senate then listened to the papers in the contest of Uriah Culbert, contesting the seat of Senator G. W. Rogers of Laporte county.

Lieutenant-Governor Nye announced the following special committees; To notify the governor, Senator Pharies, Rogers and Hogate: to notify the house, Senators Shively, Drummond and Mull; on rules, Senators Newby, Gilbert and Alexander. The senate then adjourned.

ROYAL BAKING POWDER

Absolutely Pure.

Celebrated for its great leavening strength and healthfulness. Assures the food against alum and all forms of adulteration common to the cheap brands.
ROYAL BAKING POWDER CO., NEW YORK.

SENATOR MONEY.

He Arrives From Havana and Denies the President Sent Him to Investigate.

TAMPA, Fla., Jan. 8.—Senator-elect Money of Mississippi last night arrived from Cuba, and soon after left for Washington. He refused to talk on the issues of the Cuban war. He, however, said that he was accorded every courtesy by General Weyler, whom he met at the at the place. Mr. Money denied that he was sent to Cuba by the president to make an investigation, that he went at the solicitation of political colleagues, that he was an agent of the junta, that he was sent out of the country, or that he was at any time in danger of being put in prison.

International Silver Conference.

WASHINGTON, Jan. 8.—Senator Chandler has practically made a canvass of the senate on the proposition for an international conference on silver and concludes that there will be no opposition worth the name. Still the bill will not be introduced in the senate until it is accepted by the Republican caucus, as the committee was instructed to report to the caucus.

TRI-STATE NOTES.

Detective A. M. Keller of Dayton, O., is dead from the effects of a blow from a falling ladder.

Lulu Jones, a cook at Hamilton, O., was seriously, if not fatally burned in lighting a fire with coaloil.

Wayne county (Ind.) commissioners are discussing the advisability of establishing a county insane hospital.

Samuel A. Stubbs of West Elkins, O., a township trustee, died three weeks ago, and now it is alleged there is a shortage of $2,902 in the school fund.

John Noling, an old resident of Rockford, Ills., father of L. M. Noling, representative in the legislature, is dead at 84.

A. D. Moffett, superintendent of the Decatur (Ind.) schools, has been suspended, pending a trial for alleged immorality and indiscreet conduct.

Brazil (Ind.) council has passed a curfew ordinance. Every boy and girl under 17 found on the streets after 9 o'clock at night, unaccompanied by a legal guardian, is to be arrested.

Petition has been filed with the commissioners of Jay county, Ind., for an immense ditch which, when completed, will drain 100,000 acres of land. Its cost will be between $50,000 and $75,000.

Richard Underwood has brought suit for $5,000 damages against Rully Runkle, a Sullivan county (Ind.) farmer. About a year and a half ago Runkle's team ran into Underwood on the highway.

Indiana oil men are threatening to organize for their protection against other oil combinations. They are members of the Western association, but say the only benefits they have so far received is to pay dues.

Karl Fender and Joe Coddington, farm lads, got into a fight at a shooting match on Christmas near Liberty, Ind., and Fender was worsted. Fender's father has brought suit against Coddington for $1,000 damages.

The general store of Thomas A. Prewett at Cartersburg, Ind., has been burglarized for the fifth time, the thieves securing $100 in their last raid. The postoffice is located in the store and all the letters were rifled of their contents.

Solomon Wink of Snyder, Ind., is suing the Big Four railroad for breach of contract. Wink gave the company right-of-way through his land with provision that the company maintain a station on the same. The company has failed to do this.

Winchester Hay, a young deserter from the United States army, was captured at his home at New Gibson, Ind., and sentenced to two years' imprisonment at Jefferson, Mo. He has now instructed his attorneys to secure his release on the grounds of his being a minor.

Is there any reason for dodging and ignoring a great and vital fact simply because a few prejudiced, misguided people have antiquated ideas of what constitutes morality and modesty? Reason and honesty say —*certainly not*. Men and women are attracted to each other because they are men and women and because it is right and necessary that they should be so attracted. The things that make a man attractive are the characteristics caused by his inherent manliness—by the strength which makes him a perfect man. The same is true of woman. There is strong attractiveness in perfect health. There is fascination and magnetism in it. A woman cannot be entirely womanly—she cannot be a perfect woman—if she is not in perfect health. In just so much as her sickness affects the organs that make her a woman, in just so much she loses attractiveness. This is the vital part of her health. If anything is wrong there, it may result in all manner of ills all over the body. Careless, or too busy, physicians frequently treat the symptoms of this kind of disorder as separate and distinct ailments. The symptoms are many and varied, so much so that when a woman is sick in any way, the first thought should be given to the organs distinctly feminine. About 9 times in 10 the cause of the trouble will be found there. Dr. Pierce's Favorite Prescription cures all disorders of this kind. There is no guesswork about it. There is no chance about it. It is a fact that has been demonstrated in 30 solid years of extensive practice.

Thousands of women have written grateful letters, who have wished the whole world of women to know the wonderful things the "Prescription" has done for them. . . . .

CANNOT AGREE.

What Promises to Be a Stubborn Strike Inaugurated at Massilon.

MASSILON, O., Jan. 8.—What promises to be a stubborn strike was inaugurated by the coal miners in the Massilon district last night. The convention of independent miners represented 1,800 men. Resolutions were adopted refusing to accept 10 cents a ton reduction ordered by the operators. A committee conferred with the operators, who expressed their determination to stand by the 51-cent rate. When the committee reported the convention decided to accept 61 cents or nothing. The local branch of the United Mine workers will indorse the action of the convention, though the two organizations do not harmonize on all things

NATURAL GAS.

Lebanon Citizens Holding a Meeting to Protest Against New Rules.

LEBANON, Ind., Jan. 8.—At a meeting held here to protest against the action of the natural gas company in compelling quarterly payments in advance, Superintendent McElvey was present and made a statement in behalf of the company in which it developed that for a year they had been charging 25 per cent more than the ordinance allowed. A committee has been appointed to bring suit to collect the overcharge. There is much feeling against the company and there is talk of organizing an independent company of users of gas.

Tribute to General Walker.

LONDON, Jan. 8.—The Bimetallic league has cabled to one of its members, Mr. Forbes, who is now in Boston, requesting him to send a wreath and to attend the funeral of General Francis A. Walker. His death is regretted in Great Britain almost as much as in America.

Captain George Irving.

WINDSOR, Ont., Jan. 8.—Captain George Irving, an old-time mariner, died here, aged 81 years. He was the first man to take a vessel from Lake Huron to Lake Superior when the canal was constructed.

Charged with Embezzlement.

ASHLAND, Wis., Jan. 8.—King G. Staples, assemblyman-elect for Sawyer, Bayfield and Washburn counties, was arrested yesterday at his home in Iron River, charged with embezzling funds while chairman of the town.

Murderer Taylor Remanded.

LONDON, Jan. 8.—The case of Albert Richard Taylor, wanted at Lexington, Ky., for the murder of an insane patient at the Eastern Kentucky insane asylum, was yesterday remanded for a week.

MARKET QUOTATIONS.

Prevailing Prices For Grain, Cattle and Provisions on Jan. 7.

Indianapolis.

WHEAT—Weak; No. 2 red, 88c.
CORN—Steady; No. 2 mixed, 20c.
OATS—Dull; No. 2 mixed, 19c.
CATTLE—Steady at $2.25@5.10.
HOGS—Lower at $2.50@3.45.
SHEEP—Lower at $1.50@3.25; lambs, lower, $3.00@5.75.

Chicago Grain and Provision.

WHEAT—May opened 81⅛c, closed 82¼c. July opened 76⅛c, closed 77⅛c.
CORN—May opened 25⅜c, closed 25⅜c. July opened 26¼c, closed 26¼c.
OATS—May opened 19c, closed 19⅛c.
PORK—May opened $7.80, closed $7.85.
LARD—May opened $3.95, closed $3.97.
RIBS—May opened $3.97, closed $4.00.
Closing cash markets: Wheat 79½c, corn 23c, oats 15⅝c, pork $7.60, lard $3.82, ribs $3.90.

Cincinnati Grain and Stock.

WHEAT—Dull; No. 2 red, 93½c.
CORN—Firm; No. 2 mixed, 22½c.
OATS—Dull; No. 2 mixed, 19c.
CATTLE—Firm at $2.25@4.50.
HOGS—Active at $2.75@3.45
SHEEP—Steady at $2.25@3.85; lambs, steady at $3.50@5.10.

Toledo Grain.

WHEAT—Steady; No. 2 cash, 94c.
CORN—Steady; No. 2 mixed, 21½c.
OATS—Dull; No. 2 mixed, 17½c.

Louisville Live Stock.

CATTLE—Active at $3.60@4.00.
HOGS—Firm at $3.35.
SHEEP—Unchanged at $2.00@2.75; lambs, steady at $3.10@3.35.

East Liberty.

CATTLE—Steady at $2.25@5.10.
HOGS—Lower at $2.25@3.70.
SHEEP—Active at $2.00@4.10; lambs, $3.15@5.10.

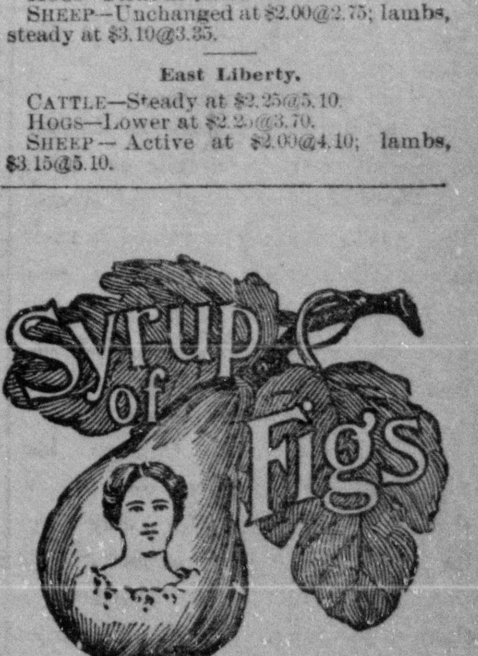

Gladness Comes

With a better understanding of the transient nature of the many physical ills, which vanish before proper efforts—gentle efforts—pleasant efforts—rightly directed. There is comfort in the knowledge, that so many forms of sickness are not due to any actual disease, but simply to a constipated condition of the system, which the pleasant family laxative, Syrup of Figs, promptly removes. That is why it is the only remedy with millions of families, and is everywhere esteemed so highly by all who value good health. Its beneficial effects are due to the fact, that it is the one remedy which promotes internal cleanliness without debilitating the organs on which it acts. It is therefore all important, in order to get its beneficial effects, to note when you purchase, that you have the genuine article, which is manufactured by the California Fig Syrup Co. only and sold by all reputable druggists.

If in the enjoyment of good health, and the system is regular, laxatives or other remedies are then not needed. If afflicted with any actual disease, one may be commended to the most skillful physicians, but if in need of a laxative, one should have the best, and with the well-informed everywhere, Syrup of Figs stands highest and is most largely used and gives most general satisfaction.

1897			JANUARY.			1897
Su.	Mo.	Tu.	We.	Th.	Fr.	Sa.
					1	2
3	4	5	6	7	8	9
10	11	12	13	14	15	16
17	18	19	20	21	22	23
24	25	26	27	28	29	30
31						

DAILY REPUBLICAN

Want Column is read daily by 5,000 people. A 5 line or less advertisement For Help For Sale, For Rent, etc., inserted 2 days 25 cents; 3 days 35 cents 1 week 50 cents

FOR SALE.—Old newspapers, at this office 25 cents per hundred.

WANTED—Everybody to use this column It will pay. Investment good.

Attorneys.

W. K. MARSHALL,
ATTORNEY-AT-LAW.
Pfaffenberger Block
SEYMOUR, - - - - INDIANA.
Any legal business entrusted to my care will receive careful and prompt attention

O. H. MONTGOMERY,
ATTORNEY-AT-LAW,
Will practice his profession in all the courts of the State. Careful attention given to collections and to the management of probate matters. Office: Over the First National Bank, Seymour Indiana.

J. W. STADER,
Eye Doctor.
All cases of sore eyes left in my care will be promptly treated.
Office and residence corner South St and Louisville avenue.

L. B. HILL, M. D.,
Seymour, Ind,
Office up stairs, corner of Chestnut St. and St. Louis Avenue. Residence 120 Fifth street, between Chestnut and Walnut streets. Calls answered promptly.

L. M. MAINS, Sr.,
L. M. MAINS, Jr.,
Dentists,
Cor. Chestnut St. and St. Louis Avenue
Office hours 8 a. m. to 5 p. m., 7 p. m. to 8 p. m.

Start Right!

A good start is apt to bring a good ending. You cannot go very fast nor very far in a pair of poor shoes.

W. F. Pfaffenberger

Will help you along in life by selling you the very

Best Shoes at Lowest Prices.

CALL FOR BARGAINS NOW.

B. & O. S. W. Ry. Time Table.

EAST BOUND

	ARRIVE.	DEPART.
No. 6	4:24 a. m.	4:29 a. m.
No. 10	6:23 a. m.	6:26 a. m.
No. 4	9:10 a. m.	9:15 a. m.
No. 2	3:15 p. m.	3:19 p. m.
No. 8	3:50 p. m.	3.55 p. m.

WEST BOUND

	ARRIVE.	DEPART.
No. 5	5:58 a. m.	6:02 a. m.
No. 7	10:04 a. m.	10:09 a. m.
No. 1	11:33 a. m.	11:37 a. m.
No. 9	8:15 p. m.	8:20 p. m.
No. 3	11:00 p. m.	11:04 p. m
No. 33	6:22 a. m.	6-26 a. m

TERRIBLE ACCIDENT.

Two Men Instantly Killed and Three Others Injured by an Explosion.

WOODSFIELD, O., Jan. 8.—The news reached here yesterday of a terrible accident which occurred in the Benwood oil field near this place, in which two men were instantly killed and three others badly injured. A boiler used for drilling and pumping by the Fisher Oil company, got out of order and mechanics were trying to fix it. Suddenly the boiler exploded and one man, whose name cannot be learned, who was at work on top of the boiler, was thrown 100 feet in the air and instantly killed. Another man who was standing near had a part of his head blown off, expiring immediately. Three other men were badly injured but their names are not reported. All were employed in the oil fields.

DAVIS' EDEN MUSEE.

Snakes, Monkeys and Other Curiosities Burned in a Playhouse.

PITTSBURG, Jan. 8.—At 1 o'clock this morning fire broke out on the third floor of Harry Davis' Eden Musee, on Fifth avenue, caused by an explosion of natural gas connected with the cage in which Old Rube, said to be the largest snake in captivity, is confined. The snake, monkeys and other curiosities on that floor were burned. The third floor is entirely gutted, and the building is flooded with water throughout.

The Commercial-Gazette, which is next door to the musee, was in great danger, but the firemen finally confined the flames to the original building, the only damage to the Commercial being a slight drenching of the editorial room.

Real Estate Swindler.

NEW YORK, Jan. 8.—Moritz Bauer, a real estate dealer, was arrested yesterday on an indictment charging him with swindling real estate investors out of $100,000. It is alleged that Bauer, as president of the Manhattan Investment and Construction company, carried on an extensive swindle in disposing of land in Westchester county and other parts of Greater New York on the installment plan. Many of the investors paid the installments in full, but could not obtain their deeds to the property.

Reopened Its Doors.

MINNEAPOLIS, Minn., Jan. 8.—As expected at the time it closed the Banker's Exchange bank has opened again for business. The bank closed its doors on Wednesday, Dec. 30, with more than the full legal reserve on hand, believing it manifestly unfair to all concerned to pay out its cash reserve to depositors excited by the failure of other banks. Judge Seagrave Smith made an order yesterday discharging the receiver.

Kicked by a Horse and Killed.

BALTIMORE, Md., Jan. 8.—News was received here yesterday of the accidental death of David A. Wood, a prosperous rancher of Visalia, Cal. Mr. Wood was kicked in the head and killed instantly. He was a native of this city and the youngest son of the late William Maxwell Wood, surgeon-general United States Navy.

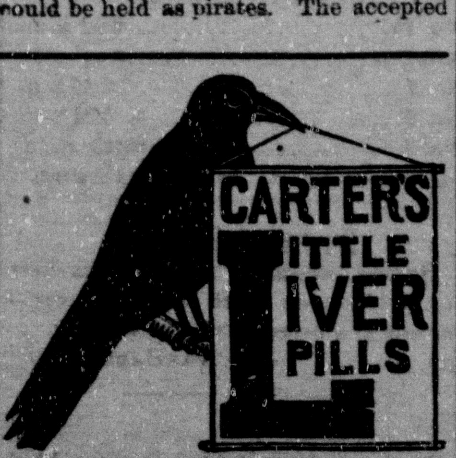

SICK HEADACHE

Positively cured by these Little Pills.

They also relieve Distress from Dyspepsia, Indigestion and Too Hearty Eating. A perfect remedy for Dizziness, Nausea, Drowsiness, Bad Taste in the Mouth, Coated Tongue Pain in the Side, TORPID LIVER. They Regulate the Bowels. Purely Vegetable.

Small Pill. Small Dose. Small Price.

Sick Headache.

Neuralgia and Extreme Nervousness.

EVER since I was eighteen years old until I learned of Dr. Miles' Restorative Remedies, I suffered from sick headache and extreme nervousness and dyspepsia. In time heart disease developed. I was treated by several doctors with no relief. Severe palpitation with pain in left breast, shortness of breath, and smothering spells made me most miserable. I procured Dr. Miles' Restorative Nervine and New Heart Cure and took them alternately as directed. Improvement began at once and increased so rapidly that inside of six months I increased thirty six pounds in weight. All pain in the heart is gone, and the nervousness has wholly left me."

Dr. Miles' Nervine Restores Health

MRS. CHAS. KNAPP,
W. German St., Little Falls, N. Y., Nov. 7,'95.

Dr. Miles' Remedies are sold by all druggists under a positive guarantee, first bottle benefits or money refunded. Book on Heart and nerves sent free to all applicants.

DR. MILES MEDICAL CO., Elkhart, Ind.

Daily Republican.

OFFICIAL PAPER OF SEYMOUR.

JAY C. SMITH, EDW. A. REMY, } Editors and Publishers.

FRIDAY, JANUARY 8, 1897.

TERMS OF SUBSCRIPTION.

DAILY.

One Year	$5.00
Six Months	2.50
Three Months	1 5
One Month	45
One Week	10

WEEKLY

Year in advance	[illegible]

Entered at the Seymour, Indiana, Post office as second-class matter.

A RECORD for 1896 of 122 legal executions and 131 lynchings is a sorry commentary on our manner of enforcing the law and on our civilization.

AN anxious Bryan organ asks: "When will good McKinley times and the promised prosperity come?" Well, not until the democrats March 4th.—Inter Ocean.

IN 1790 Benjamin Franklin left $5,000 to be loaned to needy apprentices at 5 per cent. The accumulated principal and interest now amounts to $360,000 Poor Richard himself could harldy have managed it more thriftily.

THE officers of the National Bank of Illinois, which was the first in the recent train of failures, were strong supporters of Bryan and free silver during the campaign. The wanted to pay their borrowings in fifty-cent dollars.

IT is gratifying to the REPUBLICAN that the democratic caucus nomination for speaker of the house went to Represenative Swope. Mr. Swope is now entering upon his third term in succession which is a longer continuous service than any other democrat in the House can claim.

NOT all the woolgrowers at Indianapolis this week are republicans. Some are democrats and voted for Bryan. They put themselves on record at their meeting as favoring a duty on wool which will afford some protection. Their experience with free wool has been a severe lesson for them.

IN his speech at Chicago last night J. W. Bryan defined a democrat. "While he may not be considered as authority by everybody his opinion will be taken as final by the popocrats. No man can be classed as a democrat who is unwilling to sacrifice everything else for the free coinage of silver.

THE calamity howlers who are forever shouting that the door of opportunity is shut in the face of the poor should note the fact that the directors of one of the largest and most prosperous banks in Louisville has just selected as their president a man who began life as a newsboy and has made $250,000 in legitimate business.

THE Philadelphia Press shows that the states carried for McKinley spend annually on their public schools $107,415,656, while those carried for Bryan spend only $30,487,087. The McKinley states, with a population of 40,000,000, have 822,047 white illiterates, while the Bryan states, with a population of a little more than half, have 375,000 more white illiterates.

Dr. Miles' Pain Pills cure Neuralgia.

THE legislature will give Governor Matthews a hearing to-day. His biennial message will be read.

THE Globe Democrat makes the statement that Illinois has never had for governor a man born in the state. Kentucky has furnished seven, a larger number than any other state. Governor-elect Tanners is a native of Indiana.

THE republicans in congress are expected by the people to pass a tariff law that will produce sufficient revenue to permit the government to pay its way and lay up a small surplus to meet its bonded obligations. But while doing, that the tariff will be so adjusted as to start as many idle mills as possible and give employment to as many idle hands as possible.

OUR evening contemporary, styling itself 'the only" last night published from the Enquirer a list of proposed changes in the B. & O. S. W. The same article appeared in the REPUBLICAN's columns on Tuesday, and on Wednesday the REPUBLICAN published the official notice of the changes as were actually made. Our neighbor over the way is rightly named. It is about "the only" paper that would be caught publishing news more than two days old.

IF BRYAN had been elected president, he would doubtless have asked the people to wait until he had a hand in things before prosperity came. Yet he expects everything to burst into full measure of business prosperity the next day after McKinley is elected, while we still have a democratic administration and a deficit producing tariff on our hands. He has held a silver dollar so close to each eye that he cannot even see that hundreds of mills have opened and thousands of idle employes are again at work on the mere prospect of better times and that as rapidly as possible business is opening up and a better feeling is prevailing.

YESTERDAY when Represenative Pettit assumed the chair as speaker of house he not only accepted the honor gracefully but raised his voice in behalf of a most vigorous economy on the part of the legislature. This sentiment will meet the approval of the taxpayers of the state. The legislature two years ago made a record for economy and this one should even do better. This is no time for extravagance. The burdens on the people are already too heavy and should be made lighter if possible. All the institutions of the sta'e should be properly looked after but increased appropriations are not necessary even though in some cases an increase is being asked by the management.

NEW YORK is now trying the plan of keeping the convicts in the state prisons without work. This is done in response to the demand of the labor organizations, but is a policy that should be condemned. To keep men confined in idleness is to make them brood over their condition and become if anything, more vicious. To compel the taxpayers, many of whom are laboring men, to support these men in idleness when they should earn their own living is not fair to the laborers of the state. If the prison made goods were sold at market prices they could not injuriously affect the condition of outside labor and to have the prisoners at work would be better both for them and for the state.

Burned by an Explosion.

ANDERSON, Ind., Jan. 8.—Miss Lillian Cody, an expert rifleshot, wellknown all over the country, was making target balls at the Casino theatre here yesterday when the stuff exploded. She was frightfully burned about the face and hands, the stuff filling both eyes. Her condition is critical. She came here from Indianapolis and had just began an engagement.

Eight Heavyweights.

BEDFORD, Ind., Jan. 8.—There are eight brothers named Short living in this county whose combined weight is 1,581 pounds. William weighs 217 pounds; Theodore, 215; Morris, 205; Homer, 185; Bart, 198; Malcolm, 185. Oscar, 198, and John 178. The brothers are all farmers with the exception of two who are residents of this city.

Acquitted and Rearrested.

SCOTTSBURG, Ind., Jan. 8.—Ed Loftis and Fred Everhardt had an altercation here last Saturday. During the fight Loftis struck Everhardt with a pair of knucks, for which he was acquitted by Justice Norse. Everhardt is in a serious condition as a result of the blow and Loftis has been rearrested on a charge of assault with intent to kill.

Jones Will Hang.

SOUTH BEND, Ind., Jan 8.—The jury in the case of Henry Jones, the colored convict on trial for murdering a fellow-convict, brought in a verdict of murder in the first degree with the death penalty. The day of the execution is yet to be fixed.

Crushed by a Derrick.

JEFFERSONVILLE, Ind., Jan. 8.—A derrick fell at Speed's mill and Barney O'Neal, Walter Lewellyn, George Jenkins, Anthoney Regan, Asa Broady and John Robinson were seriously hurt, Regan fatally.

DEAR MRS. PINKHAM:

"I cannot begin to tell you what your remedies have done for me. I suffered for years with falling and neuralgia of the womb, kidney trouble and leucorrhœa in its worst form. There were times that I could not stand, was sick all over and in despair. I had not known a real well day for 15 years. I knew I must do something at once. I had tried physicians without receiving any lasting benefit. I began the use of Lydia E. Pinkham's Vegetable Compound. Now, I have used 9 bottles; my weight has increased 25 lbs. I tell every one to whom and what I owe my recovery, and there are 15 of my friends taking the Compound after seeing what it has done for me. Oh, if I had known of it sooner, and saved all these years of misery. I can recommend it to every woman."—KATE YODER, 408 W. 9th St., Cincinnati, O.

Should advice be required, write to Mrs. Pinkham, at Lynn, Mass., who has the utter confidence of all intelligent American women. She will promptly tell what to do, free of charge. Lydia E. Pinkham's Vegetable Compound, which is easily obtained at any druggist's, will restore any ailing woman to her normal condition quickly and permanently.

NEW POSTAL LAWS.

There are three important postal measures pending before the United States senate, having come from an almost unanimous vote in the house. One provides for the deliveay of letters in places where no free delivery now exists. It presents a plan by which a number of persons, not less than twenty, who have heretofote received their mail through the same office, can, on petition to the postmaster, have a carrier appointed for them who can charge one cent for each piece of mail matter carried to or from the office. The object of this is to save much time and trouble for persons who have heretofore secured their mail either by long rides themselves or by the long rides of some of their neighbors. The plan is virtually a revival of the penny post system. It has been suggested by some of the friends of themeasure that the senate should see to it that such safeguards are adopted as will prevent this new kind of letter carriers coming into congress after a while and demanding a salary on the ground that they have been unable to collect their pennies each time there was a mail delivery.

Another bill which is to go into effect July 1 makes it possible for business men as well as society people to use blank cards on which to write messages, writing the address on one side and the message on the other, attaching a one cent stamp to the address side. This affords an opportunity for people so disposed to use a finer quality of card than is now employed in the government service. It affords the government, too, an opportunity to make a saving in the quantity of paper used that is the difference in the weight between the present postal card and the one-cent stamp. The saving in the millions of cards used annually will amount to several thousand dollars. It is the plan of the bill to have a uniform size of card used in this innovation in order to facilitate the work in the post-office.

A third bill, more important than all the others, is to make the government responsible for any losses that may be sustained in registered packages, provided the loss does not exceed $10. At present registering a letter or package only amounts to extra precaution. The government has never stood ready, like express companies, to make good any loss that was proved up. It spared no pains to recover the lost property, however, and to punish the thieves, if there were any, but it never reimbursed According to the last report from the post-office department in the last fiscal year 11,714,525 packages were registered, the fees for which amounted to $975,388 88 Of this enormous number of packages handled the losses were comparatively slight; in fact, there were only 5,280 complaints of losses of which a large number were found to amount only to delays. It is clear, therefore, that the expense to the government of making good such losses will be small It is confidently predicted by the framers of this bill that the knowledge that the government will be responsible will so increase the registered business as to more than make up for all of the expense in the payment of losses. There is little doubt that the three bills will become laws.

The Discovery Saved His Life.

Mr. G. Caillouette, Druggist, Beaversville, Ill., says: "To Dr. King's New Discovery I owe my life. Was taken with La Grippe and tried all the physicians for miles about, but of no avail and was given up and told I could not live. Having Dr. King's New Discovery in my store I sent for a bottle and began its use and from the first dose began to get better, and after using three bottles was up and about again. It is worth its weight in gold. We won't keep store or house without it." Get a free bottle at W. F. Peter's, successor to J. H. Andrews & Co.'s drug store. Regular size 50c. and $1.00.

To Cure a Cold in One Day

Take laxative Bromo Quinine Tablets All druggists refund the money if it fails to cure. 25c.

Wright's Celery Tea ... constipation, sick headaches ...

BUDGET FROM CUBA

Numerous Charges Against Dr. Casper Betancourt.

SMALLPOX IN PINAR DEL RIO.

Press Demanding That All Baggage Be Fumigated — Yellow Fever Continues. Foreign Insurance Companies Contribute Money For Red Cross Hospitals. Numerous Alleged Battles.

HAVANA, Jan. 8.—Dr. Casper Betancourt, a naturalized American citizen and a well known dentist, who was arrested here on Dec. 7 as a political suspect, is said to have been one of the leaders of the insurgents during the ten years' war. It now appears that he is charged with conspiring against the government in handling mail matter intended for the insurgents in connection with Gustavo Martinez, the collector of the Cuban junta, the agent of Aguirre, the insurgent leader, and Jose Maria Diaz, the agent of Castillo, also a leader of the insurgents.

The king's attorney has sent the first documents in the proceedings against Dr. Betancourt to the district court, where he will be tried before an ordinary tribunal. Diaz and Martinez have already been sent to the Chafarinas islands.

General Valescoe, reconnoitering at San Pedro, captured a camp and many cattle. He destroyed all the plantations there and burned a large number of huts.

The coasting steamers Boliviar and Guaniguanico, from Vuelta Abajo, have brought in five officers and 850 men, sick and wounded, and nine prisoners of war.

Smallpox is extending to an alarming extent in the town of Pinar del Rio, and at Guanajay there are more than 400 cases. The press calls upon the governor of Pinar del Rio to require all baggage to be fumigated at the railroad stations in order to prevent the terrible disease from extending to other towns. Yellow fever also continues, although the number of cases is less and the mortality not so severe.

Numerous families are abandoning their farms and homes by reason of General Weyler's latest edict requiring them all to supply themselves with police certificates in order to secure permission to remain on their farms. They are collecting at Santiago de Las Vegas.

The insurgent captains, Victor Numas and Leandro have been captured at Matanzes and imprisoned in the fort of San Severnio.

The foreign insurance companies have authorized their agents here to draw upon them for £1,000 sterling for a hospital to be established at Guanabacoa by the Red Cross society. The insurance agents themselves also offer a contribution for the same object.

Mazinallo reports that General Boch raised the siege of the town of Guira on Dec. 31, and afterwards had a fight with Calixto Garcia and his followers at the height of Sordo, a mention of which has already been cabled. It is also reported that an insurgent who surrendered, with his arms, declared that the insurgent loss in their last engagement was 257 dead and wounded, and that there is widespread disgust among the insurgent leaders.

From reliable sources it is learned that Banao, near Havana, was burned Sunday night by the insurgents.

The people of Guanabacoa are leaving that place on account of the butcheries by the Spanish officers and soldiers.

PROBABLY DEAD.

Mob Marching on a Jail to Lynch a Would-Be Ravisher.

WILMINGTON, Del., Jan. 8.—Frank Thomas, a negro, was arrested yesterday on the charge of having assaulted Mrs. Irvine Ball of Stanton on Tuesday night last, when the woman resisted so desperately that almost all her clothing was torn from her body. He was found near Newark, and shortly afterward a mob of fully 400 infuriated men attempted to take him from his captors and lynch him. He was finally brought to Wilmington and lodged in jail. Late last night came a report that the would-be lynchers were marching on the jail, but at an early hour this morning nothing had been heard from them here.

It Will Be Hanshrough.

BISMARCK, N. D., Jan. 8.—National Committeeman Robinson last night gave out a statement that it is impossible to centralize opposition to Hanshrough and that he has advised the caucus and would abide by the result. Mr. Robinson has been the recognized anti-Hanshrough leader and this is a practical concession of Hanshrough's election.

Investigating Sleepy Burke's Charge.

CHICAGO, Jan. 8.—The investigation of the charges brought by ex-convict "Sleepy Burke" against Assistant Superintendent of Police Alexander Ross and Inspector Shea, were commenced before the civil service commission yesterday. Burke was the first witness.

TELEGRAPH BREVITIES.

The indemnity bill to be presented to the Transvaal government for the Jameson raid will be slightly under £2,000,000. The exact figure is not known.

The president and faculty of Storm Lake college, the Presbyterian school for western Iowa, have resigned, and the institution is financially stranded.

The American National bank at Denver reopened yesterday under new management with $600,000 cash on hand to meet liabilities and conduct business.

The total valuation of real and personal property in New York city, according to the assessment rolls just completed by the tax department, is approximated at $2,166,485,000.

Daniel Flanagan, the prizefighter who was stricken with paralysis after his fight with William Kalskill, is dying at Carthage Landing, N. Y. He is suffering with concussion of the brain and spinal column.

Senator Calvin S. Brice, at the head of a close syndicate of United States officeholders and capitalists, has nearly concluded arrangements for the establishment of a monopoly of the railroad, telephone and telegraph systems in China.

Excursion to Mexico via Pennsylvania Lines January 19th and February 27th.

Under escort of American Touris Association, Reau Campbelt, Genera manager. Sleeping and dining cars and special baggage cars through all the tour without change. More miles and days in Mexico, more cities and towns than ever offered. Tickets include all expenses, sleeping and dining cars, hotels, etc. For information apply to F Van Dusen, Chief Assistant Genera Passenger Agent, Pennsylvania Lines Pittsburgh, Pa.

Modern Heroines at Least Are Longer Lived Than Jane Austen's Were.

Is the human race becoming longer lived despite the fret and fever of modern civilization? It is an interesting question, and it may very probably be answered some day by science in the affirmative. The longevity of professional men is now generally considered to be greater than that of farmers or mechanics. In other words, intellectual activity, although in many respects more exhausting than physical, has in the main a salutary effect upon the human frame. It may be the nerves rather than the muscles upon which we mainly depend, after all. It is a commonplace of observation that the big, hearty men are constantly dropping out of the world, while those of far more fragile organizations apparently live on to a ripe old age.

As to the increasing longevity of the race generally, there is no little incidental testimony on this head to be gathered from various sources. Some of the early heroes and heroines of romance are old before they reach what we should call middle life. And at the beginning of our own century Jane Austen, whose testimony is always unimpeachable, speaks of the healthy and contented woman of 40 as having a good prospect of 20 years of life yet. Twenty years! What woman of today thinks of herself as falling into decrepitude at 60? Elsewhere in Miss Austen's pages we run across people who are old with the passage of half a century of life. But now we have Gladstones at 80 and over and think nothing of it.—Providence Journal.

Their Hobbies.

Some gossip in Cassell's Magazine tells what are the hobbies or amusement of some of England's great men. Mr. Balfour indulges in golf, bicycles and philosophy, and he once played Hamlet; Lord Salisbury studies silence and tries experiments with a test tube; Mr. Chamberlain raises orchids; Mr. Gladstone, of course, used to chop trees, and now reads Greek when he feels the need of rest; Prince Bismarck drinks beer, smokes and reads Du Boisgoby; the Prince of Wales is fond of bowling; the Duke of Devonshire, Sir John Millais, Andrew Lang and William Black are expert fishermen, while Mr. Toole finds something funny to do or say almost every hour of the day. Once he sent a package of chocolates to a little boy who sat in a stage box and was disturbing him with his astontshingly loud laughter. The attendant delivered the packet, "With Mr. Toole's compliments, and would the young gentleman who laughed so heartily kindly eat these during the performance?"

Rough on the Parson.

McBride told a party of his friend this story: "You know, boys, little people have sharp ears, and they are not at all backward about telling any little scraps of information they pick up. This peculiarity has led a good many parents to resort to spelling words when their young children are present. Of course that sort of thing is of no avail after the youngsters learn to spell. Well, Mrs. McBride and I are in the spelling stage now, and little Freddie is often very much mystified by our remarks to each other. Last night we had our new minister to dinner, and Freddy watched the good man helping himself very liberally to biscuits. He thought it a good opportunity to put into use the family verbal cipher, feeling perfectly certain that the minister would find it unintelligible, so he called out, 'Mamma!'

"'What is it, Freddy?'

"'Mamma, isn't the m-i-n-i-s-t-e-r a p-i-g?' spelled out Freddy triumphantly.—New York Telegram.

Murderer Taylor Remanded.

LONDON, Jan. 8.—The case of Albert Richard Taylor, wanted at Lexington, Ky., for the murder of an insane patient at the Eastern Kentucky insane asylum, was yesterday remanded for a week.

Weather.

Indiana and Illinois—Partly cloudy. Ohio—Threatening and warmer.

Evansville & Richmond Railroad TIME TABLE

In effet December 1st, 1896,

	WEST. 71.	Station	EAST. 72.
	6:00 a. m.	Westport	5:00
	6:15	Sardinia	3:05
	6:40	Elizabetht'n	2 30
	8:20	Seymour	1.45 p m.
	9:02	Freetown	12.03 p.m
	9:18	Kurtz	11:47
	10:08	Heltonville	11:00
Arrive	10:33	Bedford, Lv.	10:35
Leave	12:30 p. m.	Bedford, Ar.	7:50
	1:50	Indian Sp's	6:25
	2:55	Odon	5:30
Arrive	6:00	Elnora	5:00 a.m.

H. H. ROSEMAN, G. P. A. Evansville, Ind
J M. CLARK, Agent, Seymour Ind

P., C., C. & St. L. Time Table.

SOUTH BOUND.

No. 10	5:08 a. m.
No. 14	9.27 a. m
No. 2	10;10 a. m
No. 18	4:51 p. m.
No. 4	6:53 p. m.

NORTH BOUND.

No. 15	8:02 a. m.
No 19	9.55 a. m.
No 7	3:40 p m
No. 5	5:24 p m
No. 3	10:42 p. m.

C. C. SAPPINGTON Agent.

For Sale---Residence.

Having disposed of my business here my residence on North Walnut street i for sale at a bargain to a quick buyer.
dtf J. C. VANHAKLINGEN.

Mothers whose children are troubled with bad colds, croup or whooping-cough will do well to read what Dr. R. E. Robey, of Olney, Mo., says on this subject. He writes: "For years we have used Chamberlain's Cough Remedy, an always keep it in the house. It is regarded in our family as a specific for all kinds of colds and coughs. The 25 and 50 cent bottles for sale by C. W. Milhous.

Use Dr. Miles' Nerve Plasters for SPINAL WEAKNESS. All druggists sell 'em for 25c.

OUR BARGAIN COLUMNS.

A Great Reduction. We will sell our large stock of trimmed Fall and Winter Millinery, English walking hats and Tams. at Special Prices. Latest Styles.

Hodapp & Wiethoff, "THE MILLINERS,"
South Chestnut Street.

If You can't think what to buy for Christmas, let us show you a BED ROOM SUIT German beveled plate glass. Hand carved. Solid oak, Three pieces for

15 DOLLARS

The Seymour Furniture Co.,
South Chestnut Street.

Sanitary Plumbing

In all its branches. Gas and steam fitting a specialty. Satisfaction guaranteed at lowest prices.

Repairing.

WILLARD C. BEVINS,
No. 17 South Chestnut Street,

Don't Miss This Bargain. A beautiful Wire Quilted Julies Slipper for

$1.50.

Would please any girl. Married or single.

JNO. A. ROSS,
Fine Footwear.

Crabb's Cash Prices.

XXX flour 40 cents a sack.
3 bars Brown soap for 10 cents,
3 bars Star soap for 10 cents.
2 bars Kyana soap for 5 cents.
23 pounds N. O. granulated sugar for $1.00.

No. 118 South Chestnut Street.

ONE Of our best known Grocery Houses is the firm of

W. H. SEULKE,

On the corner of Chestnut and Brown, which always keeps the best goods at the cheapest price for the same quality. Our business has been revived through the strong competition. Come and see us and be convinced.

Cut Roses Of the choicest varieties. Carnations and beautiful violets at reosonable prices. Wedding and funeral designs a specialty.

MESEKE & SCHMIDHAUSER,
THE FLORIST,
No. 117 South Chestnut St.

ROCK Bottom Prices on my large and selected stock of rocking chairs. Novelties of all kinds in household furniture.

C. H. HUSTEDT,
East Second Street.

Go to Ireland's For Bargains

A good broom 8c, 8 bars of Fairbank's soap 25c. 8 bars star soap 25c, 8 bars Lenox soap 25c. All package coffee 17c, a pound. best Java coffee 23c, 2 pounds 45c. Everything at rock bottom prices.

Eugene Ireland.

The Weekly Seymour REPUBLICAN and the Toledo Blade for one year for one dollar cash in advance.

Hoadley's Specials.

STAR SOAP, 8 bars.......... **25 cents.**
FOUR X COFFEE, 1 pound **15 cents.**
FINE LARD, 17 pounds **One Dollar.**
A GOOD BROOM for.......... **8 cents.**
Many other grocery bargains.

W. E. HOADLEY,
No. 220 South Chestnut Street.

Morning Joy Mocha and Java Coffee High Grade in two pound cans for **75** cts

The Superlative Flour has no equal. A specialty.

—AT—

The Model Grocery,
Phone 28. CHAS. ABLE.

L. F. MILLER & CO.

Have For Sale

Dress Goods Remnants cheap.
All Wool Fancy Flannel, per yard 20c
Shawl Fascinators.......... 20c
Feather Boas.......... 50c

1,000 Pieces of Music. Both Vocal and Instrumental, go at 3 cents a piece for ten days. Bargains in other goods.

H. M. SCHWING'S
Racket Store.

DON'T READ This whole paper for special prices in groceries but remember I will give you special prices on everything in my line for cash.

FRANK HEUSER,
THE GROCER.

THE OLD RELIABLE

W. E. KRAUSE.

Merchant Tailor is making you a Christmas present on his prices. Look at these suits for $19.00. Warranted high grade overcoats at $19.00, perfect in style. Trousers at $4.00. Up to date. Every detail warranted.

The Model Millinery parlors will sell you fine stylish up-to-date trimmed millinery, for one week

—AT—

YOUR OWN PRICES. TRY US.

SWEANY & SEAMAN.

If You Want High Grade CONFECTIONARIES. sold in boxes or by the pound

Fresh Fruits and Nuts,
BEST BRANDS OF CIGARS.
For Christmas call on

F. H. GATES.

STOVES TO BURN A large assortment of heaters and cookers. Special inducements for one week at our store.

BINDER & CO.
FINE CUTLERY FOR THE HOLIDAYS
South Chestnut St.

Say Neighbor Wouldn't it be a good idea to give your wife a piece of household furniture for CHRISTMAS. My stock is new and full of attractions, at prices that will make you GRIN.

F. H. HEIDEMAN.

W. A. CARTER & SON,
Headquarters for
HUNTERS' SUPPLIES,
17 EAST SECOND ST

Guns for sale or rent All guns new and in first class condition.
Amunition for sale
Game on sale in season.

INSURANCE OF ALL KINDS **C. A. SALTMARSH** REAL ESTATE AND LOANS.

LOANS QUICKLY NEGOTIATED at 8 per cent. interest on first-class farms or city property, owing to amount. Money securely invested in 8 and 9 per cent bonds. Elegant building lots and much other valuable property for sale.
Post Office Building, Seymour, Ind. (Call in person or write.)

W. G. GEILE, Tailor.

Cleaning and repairing a specialty. New work at lowest prices.

Satisfaction Guaranteed.

Shop over Tabb's store, corner Chestnut and Tipton streets.

THE REVIEW OF REVIEWS
AN INTERNATIONAL MAGAZINE
Monthly Illustrated
Edited by ALBERT SHAW

"If only one magazine can be taken, we would suggest the REVIEW OF REVIEWS, as covering more ground than any other magazine."—Board of Library Commissioners of New Hampshire, 1896.

THIS magazine is, in its contributed and departmental features, what its readers, who include the most noted names of the English-speaking world, are pleased to call "absolutely up to date," "thoroughly abreast of the times," "invaluable," and "indispensable." It is profusely illustrated with timely portraits, views, and cartoons. Its original articles are of immediate interest, by the best authorities on their respective subjects. The Editor's "Progress of the World" gives a clear, rightly proportioned view of the history of the human race during the current month. The "Leading Articles of the Month" present the important parts of the best magazine articles that have been written in every part of the world. The newest and most important books are carefully reviewed. Indexes, chronological records, and other departments complete the certainty that the reader of the REVIEW OF REVIEWS will miss nothing of great significance that is said or written or done throughout the world.

Send 10 Cents in Stamps for Specimen Copy

THE REVIEW OF REVIEWS CO., 13 Astor Place, New York.
Single Copy, 25c.: Trial (five months), $1.00: Year, $2.50.

Don't Wait!

Until the Best Things are Gone.

OUR STOCK OF

Fine China and Glass,

Dinner Sets, Toilet Sets, Banquet, Vase and Hanging Lamps, is now complete and ready for inspection.

No. 106 N. Second St.

BECKMAN & CO

DAILY REPUBLICAN

Entire wheat flour. Teckemeyer s.

Fresh oysters and celery. The Mo lel.

Cranberries, cabbage, onions, honey, at Hancock's.

See Miss Slack's $1 00 win low Saturday.

For Sale.—Good hard coal base burner. Inquire at this office.

Photos 50 cents and 75 cents a dozen at Platter & Co.'s art gallery, South Chestnut street.

Mayes sells loose roasted coffee 17 cents a pound, also standard granulated sugar 21 pounds for $1.

An excellent li e of beef, pork, veal, lamb, mutton, sausage, spareribs, dressed poultry, nice and fresh at Young's.

To neglect to advertise is like resolving never to travel by steam or communicate by telegr aph.—Horace Greely.

Leidorf has choice beef, pork, veal, lamb, mutton, spareribs, sausage, backbones and fresh oysters at lowest prices

For choicest fresh meats of all kinds sausage, dressed poultry and best of fresh oysters go to the Wallace Meat Market.

The manager of the Blessing opera house, at Shelbyville, has decided to bring no more troups to that place, to play to empty seats. Shows are not paying this year —Franklin Star.

A conscience-stricken man in Oregon on his deathbed recently handed over to Louis Davenport the sum of $27,000, which represented the accumulations of $8,000 worth of gold dust stolen from Davenport thirty years ago.

I advertise particular things, give prices, take as much pains with my announcements as I do with my stock, and do my heaviest advertising in dull times, because then is when people look most keenly for bargains.—John Wanamaker. tf

It is estimated that 10,000 persons died in Indiana the past year of four common germ diseases, diphtheria, scarlet fever, measles and typhoid fever. The state board of health thinks that fully 80 per cent. of these deaths resulted from criminal neglect.

The house bill abolishing the death penalty for many crimes passed the senate this week. The present laws provide the death penalty for sixty offenses; the new law will leave only five offenses punishable by death, viz.: Treason, rape, murder and two offenses against army and navy discipline.

Prof. W. B. Owen, who was superintendent of the Edinburg public schools from 1885 to 1893, was in the city for an hour or two this morning on his way to St. Louis. He now represents Ginn & Co., publishers of school and college text books, in the state of Illinois having a good position at a good salary.

The progressive ladies jo Westfield Ind., issued a "Woman's Edition" of the Westfield News, bearing date of April 3, 1896. The paper is filled with matter of interest to women, and we notice the following from a correspondent, which the editors printed, realizing that it treats upon a matter of vital importance to their sex: "The best remedy for croup, colds and bronchitis that I have been able to find is Chamberlain's Cough Remedy. For family use it has no equal. I gladly recommend it." 25 and 50 cent bottles for sale by C. W. Milhous.

A stranger is in the city selling from house to house an envelope of rubber tissue. It is useful for patching rents in garments; he gets twenty-five cents for a small piece which can be purchased from any of our merchant tailors or about one-twentieth as much. Such a profit as this is an imposition and people should be on the outlook. Columbus people should patronize home merchants and not run the risk of being swindled by strangers.—Columbus Star.

Awarded Highest Honors—World's Fair.

DR. PRICE'S CREAM BAKING POWDER

MOST PERFECT MADE.

A pure Grape Cream of Tartar Powder. Free from Ammonia, Alum or any other adulterant

40 Years the Standard

AFFLICTED.

Mrs. Andy Welsh is improving.

Robbie Wiethoff is better to-day.

Mrs. Casper Schafer is better to-day.

Ben Betterly is very sick with pneumonia.

Mrs. L. C. Thomas is better and sits up most of the time.

Mrs. J. W. Conner and Miss Grace Conner continues to improve.

Mrs. Ira B. Davis is growing weaker as her trouble is going to her lungs.

Mrs. Abel T. Simons is recovering from a severe attack of liver trouble.

Walter Kennedy is improving nicely and he walked to the doctor's office today.

William Willman is home from Dillsboro and left his brother Henry much better.

Frank J. Smith, foreman of round house, is able to attend to his dutie daily.

Mrs. Charles E. Miles and her mother, Mrs. John Harton, are improving nicely.

Elva, fourteen year old daughter of Dr. Stader, who has been very sick with sore throat, is much better to-day.

Mrs. Elvira Monroe, who has been confined for five weeks to her bed with erysipelas, is no better.

Violet, thirteen-year old daughter of Ed Corthum, who has been very sick with the grip, is much better to-day.

James S. Clements, of Brownstown, who has long been seriously indisposed is now better with hope of his final recovery.

The funeral of the late Mrs. Ulysess Montgomery took place at noon to-day. Interment in Glosson cemetery. Rev. F. H. Tormohlen conducted religious exercises.

Improvement In Morals

The amount of fines assessed and collected by our officers from July 1, 1896, to January 1, 1897 and returned to the county treasury was as follows: Judge A. Hoover, $41; Justice Thurston, $28; Justice Simons, $14 50. This is a good showing and indicates the increased morality of our people.

In Olden Times

People overlooked the importance of permanently beneficial effects and were satisfied with transient action but now that it is generally known that Syrup of Figs will permanently overcome habitual constipation, well-informed people will not buy other laxatives, which act for a time, but finally injure the system.

COURT NOTES

The habeas corpus application made by Officers Brown and Sexton charged with the murder of young Rippey at Salem was set for this morning in the Washington circuit court. The officers have been confined in jail at Salem.

For Sale.

Cottage in good repair, cor. Chestnut and Oak W. E. Hoadley.
d22 dtf

RAILROAD RUMBLINGS

S. A. Jamison, of the M. K. & T. Line, was in the city last evening.

Dispatcher Charles E. Brown, of the B. & O., was in the city to-day from Washington.

C. E. Meyer, of the Continental Line in Mexico, was in the city this forenoon on his way to Buffalo, N. Y.

W. M. Shiner, of the C. M. & St. P. Line, was in the city to-day from St. Paul, Minn. He left for the South.

Engineer Mel Boone, who was laid off on account of sickness and rest, has taken charge of his engine again.

A new and elegantly finished mail car came out of the shops and was taken east on the B. & O. last night.

Harry Smith, J., M. & I. passenger conductor, has resigned his position. He has been in the employ of the road for thirty years.

The earnings of the Chesapeake & Ohio road for December were the greatest in the history of the road. This is one of the best railroad properties in the country now.

The record of December train accidents, as compiled by the Railway Gazette, shows that there were 107 accidents during the month, in which fourteen persons were killed and fifty-five injured.

The Baltimore & Ohio has let down the bars on 1,000 mile tickets, under a recent order instructing conductors to honor the mileage if presented by any person regardless of the name the book bears. This rule is meeting with hearty approval, as ladies can use their husband's mileage, or any other person of a family or firm.

PERSONALS.

E. L. Neider is here from Marion.

G. H. Steiner is here from Miami City, Ohio, visiting friends.

Miss May Royce, of Cloverport, Ky., is here visiting friends.

Mrs. Belle Lockhard arrived home last night from Indianapolis.

Mrs. J. A. Strong, of Louisville, came here last evening to visit friends.

Mrs. S. M. Coryell, of Crothersville, came here last evening to visit friends

Miss Osie Davis went last evening to visit her parents at Hayden till Monday.

L. M. Moore, of Mitchell, and A. J. Mills, of Newport, Ky., were in the city to-day.

J. M. Lambert, of Baltimore, and J. P. Lambert, of Dayton, O., were in the city last night.

Attorney F. W. Wesner (keynote sounder) was at Columbus yesterday on legal business.

John B. McCoy and J. H. Lawrance and wife were in the city to-day from Indianapolis.

Judge Edward Merideth, of Washington, came here and went last night to Indianapolis.

James E. Thomas and wife, of Cincinnati, came here this morning to visit friends and relatives.

John H. Nook, C. S. Welsh, C. W. Bixley and H. O. Spencer were here from Indianapolis to day.

Miss Maggie Whitaker, after a splendid visit of two months to relatives of Cincinnati, is home again.

Theo. E. Euhler and Miss Lida Euhler, of Martin county, came here this morning to visit relatives.

Miss Lydia Hedge is visiting at Seymour......Miss Mayme Carrier, of Seymour, is visiting here.—Jeffersonville News.

R. B. Dunlap and wife, after a holiday visit to Sellersburg relatives, came here and left for their home in Daviess county.

Miss Helen Schmittkin, after a pleasant visit to her brother Horace and family, of Jonesboro, has returned to Brownstown.

John L. Edwards, of Kurtz, came here last evening and left for Humphrey, Ky., where he will spend the winter with friends.

J. S. Kitts and daughter, Miss Mary, of near Hayden, came here this forenoon to visit his daughter, Mrs John Doan, and family.

W. F. Kernan and family, after an enjoyable visit here to relatives during the holidays, left last night for their home at Birmingham, Ala.

Miss Debora Quilty, of Birmingham, Ala., after being pleasantly entertained by her sister, Mrs. P. J. Welsh, and family left this morning for home.

Henry Brockhoff, of Jonesville, who has been here the guest of his daughter, Mrs. George Wieueke, and family, returned home last evening.

Mrs. S. A. McAnney, after an enjoyable visit to her nephew, Dr. W. M. Coryell, and family left this morning for her home at Atlantic City, N. J.

Mrs. Lizzie McKibben and daughter, Miss Ella, of North Madison, after a delightful visit to Mrs. Henry F. Massman and family, left last night for home.

Will and Arthur Clements, of Kokomo, after a visit to their aunt at Paoli, and their uncle James S. Clements, and family, of Brownstown, came here and left to-day for home.

Rowland Craft, after a nice visit to his sister, Mrs. A. D. Snyder, and husband, of the Economy store left this morning for his home at Deadwood, S. D. This was his first visit to Seymour, and he is well pleased with our city and its many industries.

Mrs. Henry Buddenbaum, her son Edward and daughter Miss Selina, of Bay City, Mich., after a pleasant visit to Mrs. Rev. L. S. Katterhenry, daughter of the former, and family of White Creek, came here and after a brief visit to Rev. Andy Graessle and family left last evening for home by way of the B. & O. S. W.

He 'Fessed Up.

Tobe Emly had nearly all his best chickens stolen the other night Two young men were suspicioned and one of them said to the party that was after them, "Go to a certain place and you'll find the chickens and I am gone." And he was gone. The chickens were recovered.

Mrs. Will Brown, who was long confined to her bed in Arkansas with swamp fever and who was taken to her former home in Jennings county is somewhat improved but she is not likely to ever fully recover. She is well known in Seymour.

Persons who are troubled with indigestion will be interested in the experience of Wm. H. Penn, chief clerk in the railroad mail service at Des Moines, Iowa, who writes: "It gives me pleasure to testify to the merits of Chamberlain's Colic, Cholera and Diarrhoea Remedy. For two years I have suffered from indigestion, and am subject to frequent severe attacks of pain in the stomach and bowels. One or two doses of this remedy never fails to give perfect relief. Price 25 and 50 cents; sold by C. W. Milhous.

For Sale

80 and 50 acre farms. Good sand land, one mile from city.
d5tf J. A. Weaver.

CASTORIA.

The fac-simile signature of Chas. H. Fletcher is on every wrapper.

UMBRELLA MENDER

Charged With Appropriating Another Man's Overcoat.

Last night the overcoat of Blue Love was taken from Eph Burkdoll's restaurant by some one. Suspicion rested upon an umbrella mender who was the last man seen in the restaurant by the proprietor. The officers were notified and in a short time located their man with others of his craft near the E. & R. depot. They were brought down town but they did not have the coat with them and denied all knowledge of the missing garment.

After questioning them closely they were released as it did not seem that there was sufficient evidence to warrant holding them. This morning, however the man last seen in the restaurant was put under arrest by Marshal Thicksten and placed in jail. The arrest was made on suspicion and evidence will be sought to prove his guilt or innocence

It is suggested by the officers that if any one has purchased a second hand overcoat from a stranger since this one was taken he bring it to the city office and thus assist the officers in finding the guilty man.

POLITICAL BREVITIES.

James A. Mount will be inaugurated governor of Indiana at Indianapolis next Monday, January 11th. The oath of office will be administered at noon by Chief Justice Jordan, of the supreme court. After the ceremonies there will be an informal reception in the governor's parlors.

BUSINESS NOTES.

F. W. Faler, of Rushville, is here on business.

C. E Warder is here from Indianapolis on business.

Harry DeGolyer went this morning to Cincinnati on business.

Eight hundred rabbits were shipped to Cincinnati last night from here.

C. J. Leidorf drove to-day to Salt Creek to look at some fine fat cattle.

R. W. Dennis and Miss Ettie Dennis came here to-day from Kokomo on business.

Henry Ringer, of Jennings county, came to the city to day on business and to shop.

John Wohrer, of near Hayden, came here to-day and purchased the roofing for his mill.

J. M. McCrary and wife, of Marion, came here to-day to look after their landed estate near Medora.

John B. Johnson yesterday sold 160 acres of land of J. E Hargitt, of Owen township, to a Mr. Bareford, of Indianapolis.

CHURCH NOTES.

Rev. S. H. Huffman left last night for Waldron on Sunday school work.

The revival being held at Rockford by Rev. Tone is growing in interest.

The revival conducted at the Jaketown school house by Rev. David T. Newsom was attended with good results.

Rev. M. O. Puhl, of the St. Paul's Protestant church, has returned from Buffalo, N. Y., where he ordained two young men to the ministry.

The union services held by Seymour churches this week in observing the week of prayer, are well attended and a good interest is manifested. The meeting this evening will be held at the M.E church with Rev. J. W. Clevenger as leader.

Marriage Engagement.

The Madison Courier of yesterday says: "The marriage engagement of Mr. Martin Wade, of this city, and Miss Daisy Kennedy, of Seymour, is authoritatively announced."

To Cure a Cold in One Day

Take laxative Bromo Quinine Tablets. All druggists refund the money if it fail cure. 25c,

Money to Loan and 63 acre farm for sale. J. BALSLEY. tf

Milwaukee is to have hanging gardens for its exposition in 1898, while in Kentucky Governor Bradley is holding a regiment in readiness to prevent their establishment all over the state under the auspices of Judge Lynch.—Globe-Democrat.

Advertised Letters.

The following is the list of letters remaining in the postoffice at this place and if not called for within 14 days will be sent to the dead letter office:

LADIES	GENTS
Blackford Mrs J C	Beckman Wm
Gray Miss Alice	Bosley O R
Murray Miss Jennie	Brinkley Chas
Ramsey Miss Sarah	Brown Wm
Wilson Mrs H C	Hines Wm
Stevens Miss Ethel	Hughes Thos
Sweany Mrs Mary	Hughes A W
	Loomis Wm C
	Loomis Wm C
	Morrison Wm
	Renard J W
	Russell Jos H
	Wilson Chas

GEO. E. PRICE, P. M.

"My daughter, when recovering from an attack of fever, was a great sufferer from pain in the back and hips," writes Louden Grover, of Sardis, Ky. "After using quite a number of remedies without any benefit she tried one bottle of Chamberlain's Pain Balm, and it has given entire relief." Chamberlain's Pain Balm is also a certain cure for rheumatism. Sold by C W. Milhous.

BACK ACHE and ... cured by Dr. Miles' ... Plaster.

Compliments Warden Hert.

A writer in the Washington Gazeette, who has been to Jeffersonville, has to say of the southern prison:

"The Indiana prison south is probably the best managed reformatory in the country. A great many broad smiles lit up the countenances of envious politicians when a comparatively unknown man from Clay county was made warden of the southern prison. But Tobe Hert has not only surprised his enemies but his friends as well. In fact he is considered the ideal warden of Indiana's prison history. He has not only vastly improved the state's property and increased its revenues, but he has introduced the graded system within the prison walls, and here the moral record of the prisoner is known by the cloth he wears, probably the only place in the world where a man's worth is judged by his clothes. The blue suit points out the man with the good prison record, the checked suits show the intermediate class, while "zebra stripes" are the marks of a bad man. There is something to work for now, even among the convicts, and the number of men in the first grade would surprise new visitors

Warden Hert has been a target for many envious darts from the small-fry politicians within his own party. They have held indignation meetings nearly every time the warden has made a change for the good of the service, but he pursued the even tenor of his way winning the confidence of all conservative men, who desire that our state institutions be more than partisan machines."

Cure For Headache.

As a remedy for all forms of Headache Electric Bitters has proved to be the very best. It effects a permanent cure and the most dreaded habitual sick headache yields to its influence. We urge all who are afflicted to procure a bottle, and give this remedy a fair trial. In cases of habitual constipation Electric Bitters cures by giving the needed tone to the bowels, and few cases long resist the use of this medicine. Try it it once. Price 50c and $1.00. Get a bottle at W. F. Peter's, successor to J. H. Andrews & Co., drug store.

Catching a Train.

Frank Cloud, who is running a photograph gallery at Seymour, came home and spent Sunday and returned to Seymour Monday. Frank was late in getting to the train Monday morning and had not reached the platform before the train started. He attempted to board it anyhow and missed his foot ing. He was hurled to the ground in a heap with his grip and umbrella, and bystanders held their breath thinking he would be killed or crippled, but he jumped up and ran for the train apparently unhurt. It was an exciting moment, but unfortunately it did not result seriously.—Orleans Examiner.

State of Ohio, City of Toledo } ss.
Lucas County.

Frank J. Cheney mades oath that he is the senior partner of the firm of F. J. Cheney & Co., doing business in the city of Toledo, County and State aforesaid, and that said firm will pay the sum of ONE HUNDRED DOLLARS for each and every case of Catarrh that cannot be cured by the use of Hall's Catarrh Cure. FRANK J. CHENEY.

Sworn to before me and subscribed in my presence, this 6th day of December, A. D. 1886.

{SEAL} A. W. GLEASON, Notary Public.

Hall's Catarrh Cure is taken internally and acts directly on the blood and mucous surfaces of the system. Send for testimonials, free.

F. J. CHENEY & CO., Toledo, O.
Sold by druggists, 75c.
Hall's Family Pills are the best.

Letters From Farmers.

In South and North Dakota, relating their own personal experience in those states, have been puclished in pamphlet form by the Chicago, Milwaukee & St. Paul Railway, and as these letters are extremely interesting, and the pamphlet is finely illustrated, one copy will be sent to any address, on receipt of two cent postage stamp. Apply to R. C. Jones, Traveling Passenger Agent, 40 Carew Building, Cincinnati, O.

California and the West, Florida and the South.

Ask passenger and ticket agents of the Pennsylvania Lines about the low rate, first class service and quick time over this reliable route. Full information free. It will pay to investigate if you contemplate a trip. If not convenient to communicate with local representatives of the Pennsylvania Lines near your home, address F. Van Dusen, Chief Assistant General Passenger Agent, Pittsburg, Pa., for desired information on the subject.

Free! Free! Free!

Given away for a few days only, commencing Saturday, December 12, trial boxes, each containing one week's treatment of Wright's Celery Capsules at Pellens' drug store. Any person afflicted with Liver, Kidney or Stomach Complaints, Rheumatism, Dyspepsia, Constipation, Sick Headaches, can get one of the boxes free. Wright's Celery Capsules are purely vegetable, easy t take, no bad taste, do not gripe. Parties living out of the city can get the free by addressin The Wright Med Co., Columbus, Og

Homeseekers' Excursions West and South.

Apply to nearest passenger or ticket agent of Pennsylvania Lines for any desired information on the subject; or address F. VanDusen, Chief Assistant General Passenger Agent, Pittsburgh, Pa. Low rates open to all.

HEADACHE cured in 20 minutes by Dr. Miles' Pain Pills. "One cent a dose." At druggists

NEURALGIA cured by Dr. Miles' Pain Pills.

HOW TO CURE A HEADACHE IS

A Puzzle!

TO THOSE WHO HAVE NEVER USED

Christine's Headache Remedy

Give it a Trial.

One Package of Four Powders Only 10 Cents.

Take all Prescriptions, Receipts and Formulas, requiring neatness and care in their preparation to h 'Old Corner Drug Store."

W. F. PETER,

SUCCESSOR TO

J. H. Andrews & Co.

Great Reduction

We must close out our

Ladies' and Children's Cloaks Cheap

In order to make room for our large stock of Toys for Christmas. Note prices below:

1 lot all wool jackets,....................50c.
1 lot all wool jackett....................$1.25.
1 lot all wool cloaks....................$2.50.
1 lot cloaks worth $5.50 for....................$4 00.
1 lot cloaks worth $10.00 for....................$6.00.
1 lot cloaks worth $6.50 for....................$4 75.
1 lot capes worth $4.00 for....................$2 75.
1 lot capes worth $7.50 for....................$5. 75.
1 lot capes worth $9.00 for....................$7.00.
1 lot capes worth $13.00 for....................$9.00.

Come early and secure these bargains.

Sold only for SPOT CASH.

CHAS. R. HOFFMANN.

22 S. CHESTNUT ST.

IS NOT ASLEEP.

......THE PROPRIETOR OF......

COX'S PHARMACY,

The Only Exclusive Drug Store in Seymour.

Is wide awake to the interest of his patrons and will be better equipped than ever to meet the demands of trade in 1897.

Prescription work given careful and prompt attention

Telephone Orders delivered in any part of the city.

LOOK HERE

DO YOU KNOW IT!

The Seymour Furniture Company,

121 and 123 S. Chestnut St.,

Has the Largest and Best Selected Stock of Furniture of any House in the City, in which they Offer Special Bargains for

Christmas Presents

At Lower Prices than any one else. Come and be convinced.

WM. WILLMAN, Manager.

A GRAND DISPLAY

........OF........

Holiday Goods!

Albums, Books, Booklets, Bibles, Family and Teachers, Building Blocks, A B C Blocks, Dolls in endless variety from 1c to $5.00, Doll Buggies, Boy's Wagons and Velocipedes, Hobby Horses, Shoofly Rockers, Gold Pens, Ladies Toilet Set, Handkerchif and Glove Boxes.

Toys! Toys! Toys!

(A MOST COMPLETE LINE.)

AND THOUSANDS OF OTHER ARTICLES SUITABLE FOR PRESENTS.

F. O. COX. No, 20, West Second St

READY FOR CHRISTMAS.

The largest and most complete up to date stock of everything in the

Jewelry, Watches, Clocks, Silverware and Optical Line.

Don't buy a thing in the Jewelry Line till you have looked through our immense stock.

No Trouble to Show Goods. Engraving Free.

I am laying away Holiday Presents daily. Everybody invited to call and see goods and learn prices. Don't forget the place

S.V. HARDING

110 West Second Street.

THE TRAVIS CARTER CO.,

Contractors and Builders,

And Manufacturers and Dealers in

Lumber, Sash, Doors, Blinds AND OTHER BUILDING MATERIAL,

Estimates and Plans furnished. Ewing street, between Third and Fourth.

Louisville Division.

Pennsylvania Lines.

Schedule of Passenger Trains—Central Time

Southward.	10	2	11	4	18	106	104
	PM	AM		PM	AM	PM	AM
Chicago ... lv.	9 00				*10 00		
Indianapolis ... "	*3 40	*8 15		†5 00	*3 25	4 00	8 30
Southport ... "		8 32		†5 16		4 17	†8 46
Greenwood ... "		8 38		5 22	s	4 23	8 51
Whiteland ... "		f8 46		f5 29		4 32	f8 59
Franklin ... "	4 10	8 55		5 37	3 54	4 41	9 07
Edinburg ... "	4 23	9 13		5 53	4 07	4 59	9 23
Columbus ar.	4 40	9 30		6 20	4 20	5 20	9 40
Columbus lv.		†9 45				5 20	†9 40
Elizab'town ... "		10 03				5 35	9 56
Scipio ... "		10 18				5 48	10 10
Queensville ... "		10 25				5 54	10 16
N. Vernon ... "		0 35				6 02	10 24
Vernon ... "		0 38				6 05	0 28
N. Madison ... "		11 20	11			6 45	11 10
Madison ... ar		11 35	AM			7 00	11 25
Columbus lv.	4 40	9 35	†8 55	6 20	4 25		
Jonesville ... "			9 12	6 37	s.....		
Seymour ... "	5 08	10 10	9 27	6 53	4 51		
Crothersville "	5 29		9 51	7 13	s		
Scottsburg ... "	5 45	10 38	10 08	7 27	5 22		
Henryville ... "	6 13		10 28	7 44	s...		
Memphis ... "	6 1[illegible]	.....	10 36	7 50	s....		
Sellersburg ... "	6 21		10 49	8 02	s		
Jeffersonv'le "	6 38	11 2[illegible]	11 07	8 18	6 08		
New Albany ar	7 20	12 20	11 50	8 50	6 50		
Louisville ar.	6 46	11 45	11 15	8 2[illegible]	6 16		
	AM	AM	AM	PM	PM	PM	AM

s Stops on Signal, Sunday.

Northward.	13	105	19	7	5	3	101
	AM	PM	AM	PM	PM	PM	PM
Louisville ... lv.	6 25		*8 30	1 [illegible]	4 *00	*9 05	
New Albany ... "	6 00		8 00	1 00	3 3[illegible]	8 30	
Jeffersonville ... "	6 33		8 51	2 08	4 20	9 27	
Sellersburg ... "	6 51		s	2 26	....	....	
Memphis ... "	7 02		s	2 37	....		
Henryville ... "	7 09		s	2 45			
Scottsburg ... "	7 27		9 28	3 04		10 12	
Crothersville ... "	7 41		s	3 19		s	
Seymour ... "	8 0[illegible]		9 55	3 40	5 24	10 2[illegible]	
Jonesville ... "	8 16		s	3 54			
Columbus ar.	8 35		10 25	4 1[illegible]	5 53	11 15	
Madison ... lv.	AM	†7 05		2 25			6 00
North Madison "		7 20		2 40			6 15
Vernon ... "		8 00		3 13			6 57
North Vernon "		8 05		3 24			7 02
Queensville ... "		8 13		3 32			7 10
Scipio ... "		8 19		3 38			7 16
Elizabethtown "		8 31		3 51			7 30
Columbus ... ar.		8 45		4 05			7 45
Columbus ... lv.		†8 50	10 25	4 20	5 53	11 15	7 45
Edinburg ... "		9 10	10 40	4 37	....	11 31	8 03
Franklin ... "		9 31	10 55	5 00		11 47	8 20
Whiteland ... "		9 39	....	5 10		....	8 29
Greenwood ... "		9 48	s	5 19			8 36
Southport ... "		9 54		5 29			8 41
Indianapolis ... ar.		10 15	11 30	5 50	7 00	12 25	9 00
Chicago ... ar.		....	*5 00			*7 15	
		AM	PM	PM	PM	AM	PM

BETWEEN COLUMBUS AND CAMBRIDGE CITY.

Read Down. 107	175			Read Up. 102	176
PM	AM			AM	PM
†4 20	†6 30	lv.	**Columbus** ... ar.	†9 30	†6 25
4 33	6 54	"	Clifford ... "	9 17	5 57
4 40	7 05	"	St. L. Crossing "	9 11	5 46
4 47	7 18	"	Flat Rock ... "	9 04	5 31
4 53	f7 28	"	Lewis Creek ... "	8 58	f5 19
5 12	8 40	"	Shelbyville ... "	8 40	4 33
5 31	9 51	"	Manilla ... "	8 20	3 35
f5 36	10 02	"	Homer ... "	f8 16	f3 28
5 52	11 00	"	Rushville ... "	8 00	3 05
6 12	11 53	"	Falmouth ... "	7 41	2 20
6 35	12 45	ar.	Cambridge City lv.	7 20	1 45
PM	PM			AM	PM

No. 107 connects at Cambridge City for the East.

*Daily. †Except Sunday. f Flag Stop. ‡Sunday Only.

Dark Faced Type denotes time from 12.00 noon to 12.00 midnight; Light Faced, from 12.00 midnight to 12.00 noon.

Pullman Sleeping Cars run on **Nos. 10** and **13** between Louisville and Chicago, **Buffet Parlor Cars** on **Nos. 18 and 19** between Chicago and Louisville.

L. F. LOREE, General Manager. E. A. FORD, General Passenger Agent,

11-15-96.-V PITTSBURGH, PENN'A.

For time cards, rates of fare, through tickets, baggage checks, and further information regarding the running of trains apply to any Agent of the Pennsylvania Lines.

John R. McLean's Great Newspaper.

Without a single exception, there is beyond doubt no greater or more popular newspaper in the United States than the Cincinnati Enquirer; or a more successful publisher than its proprietor, Mr. John R. McLean.

The old-time prices for the Daily Enquirer have been maintained, and its circulation largely increased each year; hard times and cheaper journals failing to arrest its onward march and high appreciation of the public for its true worth and merit.

The Weekly Enquirer at beginning of the campaign year was offered at 50 cents a year, and its circulation increased by the addition of over 200,000 new subscribers; the most substantial and coveted testimonial a publisher could desire.

When asked for the secret of such success, Mr. McLean frankly answers: The Enquirer has no opinions to force upon its patrons, it simply prints the facts and tells the truth that the reader may form his own opinions. By maintaining the price of the paper, more news and greater variety can be furnished, and every class of business interests catered to, which a cheaper journal cannot afford.

The very liberal support given the Enquirer by the public at large, makes it incumbent upon the management to serve it faithfully with zeal and enterprise in minor matters as well as those of greater magnitude.

Read! Read! Read!

REASONS why you should read the Cincinnati Daily

TIMES-STAR:

IT has the latest and most reliable foreign as well as domestic news;

IT has better financial and market reports and more special correspondents than any other Cincinnati newspaper;

IT contains twice as much news as any other paper sold at the same price;

IT is a family paper, and has the largest home circulation of any paper printed in the Ohio Valley.

AGENTS WANTED EVERYWHERE.

Write for sample copies and terms.

Special rates to Postmasters

THE TIMES-STAR, Cincinnati, O

The ...

Indianapolis Journal

Should be in possession of every man who desires to be THOROUGHLY POSTED on ALL POLITICAL and GENERAL NEWS TOPICS, and especially INDIANA NEWS.

THE DAILY FURNISHES ALL THE NEWS—Local, Domestic and Foreign; complete and accurate market reports; a State news service that covers all important events, and a generous supply of miscellaneous information for general readers. This year the proceedings of Congress and of THE STATE LEGISLATURE will be of especial importance and interest. Its columns, both news and advertising, are free from indecent or objectionable matter. GIVE IT A TRIAL. It is

....THE...

Best Newspaper

FOR INDIANA READERS IS

70 CENTS PER MONTH

If sent by mail. In towns in which our agents supply subscribers the price is FIFTEEN CENTS PER WEEK.

For FIVE CENTS additional you will receive the SUNDAY JOURNAL, which contains MORE and BETTER READING MATTER than any other paper printed in Indiana.

The WEEKLY is furnished at $1 a year. Liberal commissions to agents. Subscribe with any of onr agents, or send direct to

JOURNAL NEWSPAPER CO,
Indianapolis, Ind.

ALL RAIL ROUTE TO THE SEA.

By the opening of the Deleware River Bridge the Pennsylvania Lines have become the only all rail route to Atlantic City and the seashore. Transfer of passengers and baggage at Phila delphia via Market street Ferry and Camden is avoided, as seashore Broad Street Station, at which passengers from the west over the Pennsylvania route arrive in that city. Through trains from Chicago, Indianapolis, Columbus, Cincinnati, Pittsburgh and intermediate points on the Pennsylvania Lines make convenient connection with the seashore trains. For details apply to nearest Pennsylvania Line Ticket Agent.

Post Office

BARBER SHOP,

St. Louis Avenue,

WILL DRISCOLL, Proprietor,

Assisted by ELMER JOHNSON, one the best artists in the city, solicits yo patronage. ;No patron gets out of our hair with a slightde job of work.

Insure your business and other property in the Ohio Farmers Insurance Co. It is a strong, reliable, safe company. Cash assets over $1.-000,000. C. A. DAY, Ag't. Pfaffenberger Block.

CASTORIA.

The fac-simile signature of Chas. H. Fletcher is on every wrapper.

BRITISH ELOQUENCE.

A Capital Specimen of the Speeches Made In Local Elections.

The following manifesto, copied verbatim from the original poster, is a capital specimen of election eloquence as applied to parochial contests: "Fellow workingmen, gentlemen and ladies, I honorably put myself forward under your very kind notice for a seat on the Swanscombe parish council. Let me tell you as a man that I was the first to give cheap meat on Galley Hill and Swanscombe and all round. I never did and never will hurt a workingman. When times is good, I want to get paid for my very superior food that I always supply, and when times is hard then you can take it at any price you like to feed your wives and children and your families from George Clinch, 'The Peoples only Butcher' in this parish. I shall work hand in hand with the Rev. George Hale to bury the dead at the lowest price and put the poor body deep in mother earth, where they ought to be, and I promise that I shall sell my meat at the same price. I shall also help Mr. Dunbar (for he is an old Toff) to reduce the salaries of clergymen, as it do cost too much for prayers, and we can go up to glory at a less price. I also promise to do more than the last council, for they done nothing, and as Mickey Finn is not standing, but sitting down low, we can do good business and have no Donnybrook fair at our meetings—in fact, gentlemen and ladies, I shall do every mortal thing for the good of your body, and the parson will take care of your departed souls. I shall reduce the rates and get rent for the workingmen cheaper. I shall light up your roads so that you can see them upon a dark moonlight night. The last word I say unto you is, do your duty to yourselves and never mind about me, but put me on the council for your own sake and the interest of the men who get bread by the sweat of their brow."—Household Words.

HYPNOTIZED THE BEARS.

A Story Which Newsome Believes Because Anderson Is Cross Eyed.

J. E. Newsome is a Port Arthur Canadian and Alex Anderson comes from Pearl River. An Englishman named Atwell wanted to get a bear, and Anderson tried to gratify his desire. Newsome told Forest and Stream about it. Atwell was the kind of man who would like to kill a bear in a trap, so Anderson took two bear traps and a lot of bait up a gully near Ouimet, looking for a sign. The Englishman went looking for bears and left Anderson to set the traps.

All of a sudden a big she bear appeared before Anderson at the foot of a tree between a couple of whose roots one trap was to have been set. Not having any gun, Anderson, so Newsome says, determined that hypnotic force had to be used, and that suddenly. Anderson looked the bear in the eyes, and the bear paused; then Anderson made three passes with his hands. The bear leaned its head forward and its eyes bulged out. Having satisfied himself that the bear was properly influenced, Anderson yelled for Atwell, but Atwell was a good way off, and before he could arrive the she bear's 2-year-old and yearling cub came out of the tree at the same time. A yearling cub alone would be a pretty bad fighter at close quarters, especially with a hypnotized mother bear near by liable to come to at any moment, but a 2-year-old cub and a yearling both at once made a mighty serious matter.

But Anderson was fully equal to the emergency. He managed to look at the bears' four eyes at once and soon had them subjugated. Newsome says that he would not have believed Anderson's tale only Anderson is now cross eyed, which he wasn't before, owing to his looking both bears in the eyes at once.

Bismarck's Fateful Pipe.

Prince Bismarck is a great pipe collector, and the gem of his collection has a curious history. Many years ago, as Bismarck was strolling in the suburbs of Friederichsruh with his two hounds, he was accosted by a Bohemian peddler and asked to buy a plain meerschaum pipe of the type that Bismarck most affected. At first Bismarck declined, but the peddler claimed for the pipe a power of forecast and told him he would serve three emperors as minister, and that three important changes in his life would be foretold by accidents befalling the pipe.

Laughing, Bismarck bought the pipe. He has since served three emperors. Two days before the historic moment when he was refused an audience the stem of his pipe separated and went to pieces. Later he chipped a piece from the side of the bowl, and within a month he was practically dismissed by the present emperor. The third sign has yet to come.—Berlin Correspondent.

Dentists' Forceps.

There are about 200 different styles of forceps made for dentists' use, varying in the sizes and forms of the beaks and in the shapes of the handles. A dozen pairs of forceps would probably fill all the requirements of a single dentist, but another dentist, though he might use on the same tooth forceps with the same size and style of beaks, might prefer a pair with a different grip to the handles, and forceps are made not only to suit every need in practice, but every personal requirement of the practitioner.—New York Sun.

Systems of Law In Germany.

No fewer than five systems of law are in use in Germany. In moving from one place to another tourists are often greatly puzzled when they find that an act perfectly allowable in one state is a crime in another. A still greater confusion often results when the right of property is considered.

The Period.

"Why do you call her a girl of the period?"

"Well, she comes right to the point for one thing."—Detroit Tribune.

To Cure a Cold in One Day

Take laxative Bromo uinine Tabletss All druggists refund the money if it fail to cure. 25c

CASTORIA

For Infants and Children

The fac-simile signature of Chas. H. Fletcher is on every wrapper.

THEIR HONEYMOON.

CAME PRETTY NEAR STARVING DURING ITS FIRST WEEK.

A Diffident Bridal Couple's Experience In a New York Hotel—The Carte de Jour Was Too Much For Them, and Hunger Drove Them to "Light Housekeeping."

Starving amid plenty is a hard fate, yet such was the case of a diffident bridal couple that staid for a week at the Hotel Netherland recently. They came up from the south, and the period of reconstruction did not seem to have left a mark upon their open and genial characters. He was rawboned and athletic, and she was one of those typical southern girls who speak in the languorous dialect of Dixie Land when she does speak, but carries on conversation mainly by the use of her eyes. The couple were well supplied with money and manifested a desire to have a good time, but showed a woeful lack of knowledge of the details of a great city. To the manager of the house the young bridegroom confided the information that his family had once been wealthy, but, like many others in the south, had been drained by the war. The girl also came of an old plantation family that had been left penniless by the war, and all either could boast of was a long line of fine ancestry, health and good looks. By dint of hard work and extreme economy the bridegroom had saved a few hundred dollars, and he intended to have a honeymoon that would be worthy of remembrance.

The couple came to the hotel about noon and passed most of the afternoon in looking over the house and admiring the furnishings. When it began to grow dark, the young husband seemed to get uneasy. He wandered around the corridors of the hotel and seemed to be at a loss for something. Finally his feelings mastered him, and he approached the clerk and asked: "Ah, say, can you tell me when the supper bell rings? Am getting sort o' hungry."

The clerk was amused, but he explained to the southerner the mysteries of living upon the European plan. When the bridegroom learned that the $4 a day he was paying for his room did not include meals for himself and his wife, he whistled softly and remarked: "You all must mak' a heap of money cha'ging like that fo' rooms. Well, we uns are going to have a good time, and I sup'ose we all might as well go in and get something or other to eat."

He walked off and went up to his room to get his wife. He manifested a peculiar liking for the elevator and insisted on riding in it at every occasion. He found his wife as hungry as himself, and under the tow of a bellboy made his way to the dining room. Previous to entering this room his honeymoon had been a dream of joy, without a cloud to hide the sunshine. When he seated himself at the table the first "rift in the lute" came. A white aproned, obsequious waiter laid a carte de jour in front of the southern visitors and then hurried off to get glasses, plates and so on. A consultation at once took place. The card was printed in French, and after studying it from every side and reading it backward and forward the husband gave it up and passed it over ruefully to his wife She looked in hopeless bewilderment at the card, and it was evident that she was at sea also, so far as French was concerned. They gazed hopelessly into each other's eyes and then at the card, and then back into each other's eyes again. He was game to the last, and suddenly a thought struck him. He called the waiter to him and said softly, "Waitah, is this all you uns have for suppah?"

The waiter replied that everything that had been prepared for the meal was on the card. The husband sighed and the wife looked glum. Then the young fellow said quietly: "Well, I guess we all don't want any of what you uns have got fixed. We uns will get something or other to eat later." Then he arose and went up to his room, his wife following obediently. For two days the young couple haunted the house. They did not seem to think that there was any more of New York than that which lay immediately within the range of vision from the hotel. They eyed the dining room longingly, but did not enter it. One day one of the maids came to the manager of the hotel and told him that the persons in the room occupied by this young couple were littering the place with cooking. The manager, who felt that something was wrong with the young fellow, called him aside and told him kindly that the management did not allow cooking in the rooms, as it interfered with the regime of the house and damaged the furniture. The young man blurted out: "Ah don't see what we all is to do, then. Ah can't get anything to eat in the dining room, and we uns has got to eat."

When pressed for an explanation, he explained the trouble about the bill of fare, and confided to the manager that he and his wife had finally grown so hungry that he slipped over to a corner store and got some vegetables and other eatables and a frying pan. The couple had used the gas jet for a stove, and managed to get along pretty well, although he admitted that it was a rather poor makeshift. The manager explained the intricacies of a French carte de jour to him, and also gave him a broader idea of the city's resources. The young fellow was deeply grateful, and for the remaining few days that the couple were in the city they entered the dining room with the air of persons who knew all about it, and ordered the waiter to get them something to eat. They branched out over the city also, and paid visits to various points of interest. As he was leaving the hotel, the husband grasped the manager by the hand and said feelingly: "Ah'm 'bliged to you, sah. A person who don't ask questions should starve, and we uns came pretty near it."—New York Tribune.

Bucklen's Arnica Salve

The best salve in the world for Cuts Bruises, Sores, Ulcers, Salt Rheum Fever sores, Tetter, Chapped hands, Chilblain, Corns, and all Skin Eruptions positively cures Piles, or no pay required. It is guaranteed to give perfect satisfaction or money refunded. Price 25 cents per bottle. For sale by W. F. Peter.

CASTORIA.

The fac-simile signature of Chas. H. Fletcher is on every wrapper.

HARPER'S ROUND TABLE

Each of the fifty-two numbers of this periodical will open with a story by some author of international fame. Portraits of a few of these authors are given below. Besides the Prize Offers and offers of books there ...

THREE REMARKABLE TWENTY-PART SERIALS

A LOYAL TRAITOR — A Story of the Naval War of 1812 — By JAMES BARNES

THE PAINTED DESERT — A Story of the Arizona Desert — By KIRK MUNROE

THE ROCK OF THE LION — A Story of the Siege of Gibraltar — By MOLLY ELLIOT SEAWELL

SOME OF THE SHORT SERIALS

CORPORAL FRED'S COMMISSION — By Capt. CHARLES KING, U. S. A.

THE MIDDLETON BOWL — By ELLEN DOUGLAS DELAND

THE BOY WRECKERS — By W. O. STODDARD

AN ADIRONDACK BOY AFLOAT — By JOHN R. SPEARS

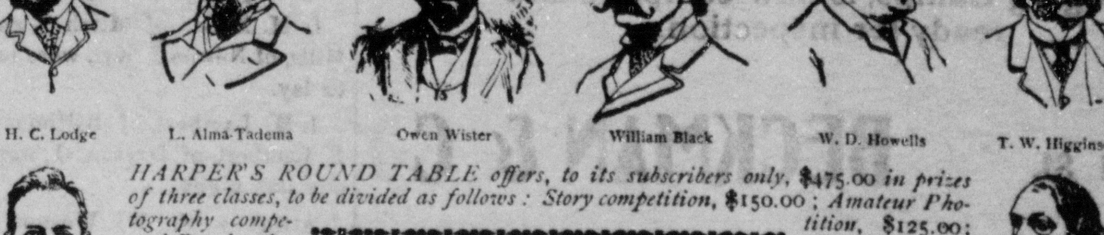

H. C. Lodge — L. Alma-Tadema — Owen Wister — William Black — W. D. Howells — T. W. Higginson

W. Clark Russell

E. E. Hale

HARPER'S ROUND TABLE offers, to its subscribers only, $475.00 in prizes of three classes, to be divided as follows: Story competition, $150.00; Amateur Photography competition, $125.00; and Puzzle solutions, $200.00. If you are not a subscriber at present, and wish to enter one of the Prize competitions, send two dollars and your address for a subscription when you send in your material to go in the competition. Send at once for prize-contest circulars and read all the offers.

MONEY PRIZES

Andrew Lang

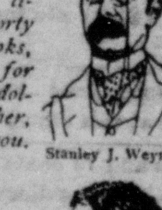

Stanley J. Weyman

Send for a copy of our 16-page Illustrated Book-List. This will explain our offer of Free Books. The offer includes libraries of two, three, four, and five books each, and a few carefully chosen libraries containing from forty to two hundred and fifty books, which are sent to any one for certain numbers of paid two-dollar subscriptions to HARPER'S ROUND TABLE. If you are a school-teacher, send to us for a circular announcing our special offer which we are making to you.

FREE BOOKS

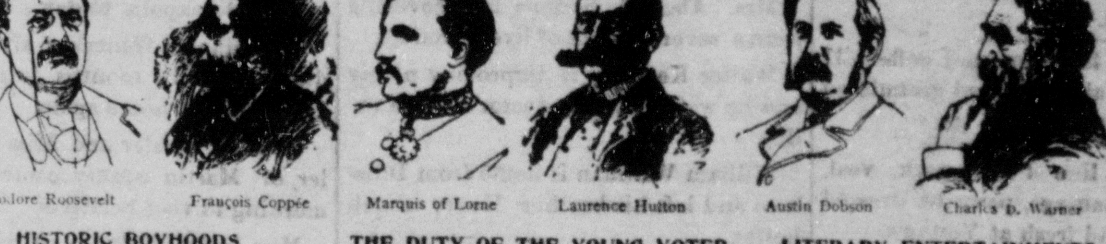

Theodore Roosevelt — François Coppée — Marquis of Lorne — Laurence Hutton — Austin Dobson — Charles D. Warner

HISTORIC BOYHOODS — ALEXANDRE DUMAS, By ANDREW LANG; ALEXANDER POPE, By AUSTIN DOBSON; LORD BYRON, By W. E. HENLEY

THE DUTY OF THE YOUNG VOTER — WHAT A VOTE MEANS, By Rev. E. E. HALE; WHAT A PRIMARY MEANS, By Hon. H. C. LODGE; PARTY ALLEGIANCE AND INDEPENDENCE, By Hon. CARL SCHURZ

LITERARY ENTERTAINMENTS — THE FAIRY FETE. A DELFT PARTY. A CHARLES LAMB PARTY. THE CHILDREN'S HOUR. By EMMA J. GRAY

BIG-GAME HUNTING — THE TIMBER WOLF. THE MIGHTY ELK. By Hon. THEODORE ROOSEVELT; STILL HUNTING. BEAR HUNTING. By CASPAR WHITNEY

FAMOUS AUTHORS' RECOLLECTIONS — A "BOY'S TOWN STORY," By WILLIAM D. HOWELLS; THE RINGGOLD ARCHERS, By FRANK R. STOCKTON; EARLY LITERARY STRUGGLES, By GEORGE MEREDITH

HISTORIC CAVALRY CHARGES — AT GAINES'S MILL. AT CEDAR CREEK. AT GETTYSBURG. AT OPEQUAN. By RICHARD BARRY

Send for a copy of our 28-page Illustrated Prospectus, which will give a better idea of what the paper will contain in 1897, and for a sample copy containing our 16-page Illustrated Book-List and Prize Offers. (Supply limited.)

Subscription Price, $2 per year. HARPER & BROTHERS, Publishers, New York. Mention this paper when writing.

ANNOUNCEMENTS FOR 1897.

WITH A BARREL OF OYSTERS.

How a Great Russian Banker Bought His Freedom From Serfdom.

One of the best known banking houses of St. Petersburg and the one to which most American visitors to Russia carry letters of credit is that of Messrs. Shalounine & Sons, the founder of which, father of the present head of the firm, owed his liberation from serfdom, 15 years before the decree of emancipation, to a barrel of oysters. Old Shalounine was a serf belonging to Count Sheremetieff, one of the wealthiest nobles in Russia. He had frequently entreated the count to grant him his freedom, offering him as much as $500,000 for the boon. But money was no object to the count, and it gratified his pride to feel that one of the leading bankers of the empire was one of his serfs, unable to marry either his sons or his daughters without his master's consent. Moreover, as serf, the banker was liable to have his money seized and confiscated any moment by the count, since everything that belonged to a serf, including his wife, children and property, belonged ipso facto to his master.

One day Shalounine, who had just that very morning returned to the capital from Odessa, called at the Sheremetieff palace for the purpose of reporting his arrival, as in duty bound to his owner. He had brought with him a barrel of delicious Crimean oysters for presentation to the count, but left them in his carriage at the palace door until he should have obtained his master's intimation that his gift was acceptable.

On entering the presence of the count the banker found him surrounded by a party of guests and engaged in berating his chief butler for neglecting to provide oysters for the breakfast to which they were about to sit down. The butler was explaining to the count that there were no oysters to be got in the capital at that moment for love or money. Catching sight of the serf banker the count exclaimed:

"Oh, it is thou again. Thou art come to pester me once more for thy liberation! Thou knowest that it is useless. I should not know what to do with thy money. But stay, I will tell thee something. Get me some oysters for my breakfast and thou shall have thy freedom!"

Shalounine bowed low, left the room, fetched the small barrel of oysters which he had left in his carriage at the door, and laid it at the feet of his master.

As soon as the barrel had been opened the count called for a pen and paper, wrote out a declaration emancipating both the banker and his family from serfdom, and then, bowing courteously to the man who but a moment before had been his slave, exclaimed, "And, now, my dear Mr. Shalounine—will you give us the pleasure of your company at breakfast?"—New York Tribune.

Ancient London Is Going Fast.

Fleet street and the Strand, as Dr. Johnson knew those thoroughfares, will soon be reckoned among the things of the past. At the Ludgate circus end of Fleet street the houses are in the course of rebuilding. The corner of Wellington street is also in the hands of the builders, to say nothing of the demolition occasioned and proposed in connection with the Hotel Cecil and the operations at the corner of Adam street. The two ancient dwellings and business premises opposite the law courts are now tenantless and in a short time will be swept away.

The only buildings associated with the name of Dr. Johnson which are likely to survive the requirements of the age are St. Clement Dane's church and the entrances to the temple. Temple Bar is almost forgotten, but Goldsmith's jeu d'esprit when near the Bar will probably be remembered after the griffin, with "his hideous limbs and his jaws all agape."—London News.

Wright's Celery Tea cures constipation, sick headaches. 25c at druggists.

$1.00 —THE— $1.00

WEEKLY INTER OCEAN.

The Greatest Republican Paper of the West.

IT is the most steadfast and unswerving Republican Weekly published to-day and can always be relied upon for fair and honest reports of all political affairs.

The Weekly Inter Ocean Supplies All of the News and the Best of Current Literature.

It is Morally Clean, and as a Family Paper is Without a Peer.

Its Literary Columns are equal to those of the best magazines.

Its Youth's Department is the best of its kind.

It brings to the family the News of the Entire World and gives the fullest discussions of all questions of the day. The Inter Ocean gives twelve pages of reading matter each week and being published in Chicago is better adapted to the needs of the people west of the Alleghany Mountains than any other paper.

$1.00 PRICE ONE DOLLAR PER YEAR $1.00

The Daily and Sunday Editions of The Inter Ocean are the best of their kind.

Price of Daily by mail ... $4.00 per year
Price of Sunday by mail ... $2.00 per year
Daily and Sunday by mail ... $6.00 per year

Address THE INTER OCEAN, Chicago.

The WEEKLY REPUBLICAN and the Inter Ocean in advance one year $1.5.

If you need

Job Printing, Letter Heads, Bill Heads, Envelopes, Posters, dodgers, Business or Visiting Cards done in the latest style

Try the Republican.

A Straight Story Of Straight Goods In a Straight Paper

Is bound to bring business. If you have a good thing, advertise it in

The Seymour Republican

And you'll hit a market you couldn't hit through any other Jackson county medium. Each copy has a whole family for its audience. Clean, newsy, truthful, fair and

ALL THE NEWS
FOR 2 CENTS
In the Republican.

THE DAILY REPUBLICAN.

Circulates Among
SEYMOUR PEOPLE
Who Spend their Money at Home.

VOLUME XXI--NO. 55 | SEYMOUR, INDIANA, FRIDAY EVENING, JANUARY 8, 1897. | PRICE TWO CENTS.

900 DROPS

CASTORIA

A Vegetable Preparation for Assimilating the Food and Regulating the Stomachs and Bowels of

INFANTS & CHILDREN

Promotes Digestion, Cheerfulness and Rest. Contains neither Opium, Morphine nor Mineral. NOT NARCOTIC.

Recipe of Old Dr SAMUEL PITCHER
Pumpkin Seed
Alx. Senna
Rochelle Salts
Anise Seed
Peppermint
Bi Carbonate Soda
Worm Seed
Clarified Sugar
Wintergreen Flavor

A perfect Remedy for Constipation, Sour Stomach, Diarrhoea, Worms, Convulsions, Feverishness and LOSS OF SLEEP.

Fac Simile Signature of
Chas. H. Fletcher.
NEW YORK.

At 6 months old
35 DOSES - 35 CENTS

EXACT COPY OF WRAPPER.

SEE THAT THE FAC-SIMILE SIGNATURE —OF— Chas. H. Fletcher. IS ON THE WRAPPER OF EVERY BOTTLE OF

CASTORIA

Castoria is put up in one-size bottles only. It is not sold in bulk. Don't allow anyone to sell you anything else on the plea or promise that it is "just as good" and "will answer every purpose." See that you get C-A-S-T-O-R-I-A.

The fac-simile signature of Chas. H. Fletcher. is on every wrapper.

DOINGS OF CONGRESS

Another Cuban Joint Resolution In the Senate.

PACIFIC ROAD REFUNDING BILL.

Representative-Elect Robbins Is the Author of the Letter Read In the Senate From Havana—Senator Morgan's Refunding Bill—The Three Friends Will Not Be Prosecuted For Piracy.

WASHINGTON, Jan. 8.—The senate had a long and busy session yesterday, passing a number of bills on the calendar, including several amendments to the law of navigation and also the bill authorizing the president to reappoint to the navy Commander Quackenbush, whose case has occasioned much controversy. Progress was made on the bill for free homesteads on Indian lands, but a final vote was not reached. Mr. Platt opposed the bill in a lengthy speech, pointing out that it would cost the government a loss of many millions.

It was disclosed during the day that Representative-elect Edward E. Robbins was the author of the letter from Havana read in the senate by Senator Call Wednesday.

The other Cuban development of the day was a joint resolution offered by Mr. Mills (Dem., Tex.), declaring that the power of recognizing a new republic resides in congress, recognizing the independence of Cuba and appropriating $10,000 for a United States minister to the republic of Cuba. Mr. Mills will speak on the resolution next Monday. The senate adjourned over until Monday.

HOUSE.

Pacific Railroad Bill Discussion Consumes the Day.

WASHINGTON, Jan. 8.—The Pacific railroad funding bill which is considered the most important piece of legislation which will come before congress at this session, came up yesterday in the house under a special order which allows two days for general debate and one day for amendments and debate under the five-minute rule, with provision for a final vote on Monday next. There was a great deal of interest in the measure and the members gave all the speakers very close attention. A huge map of the roads with their feeders was hung on a frame erected in the area in front of the speakers' rostrum and served to illustrate many of the points made. There were only four speakers today. Mr. Powers, (Rep., Vt.), the chairman of the Pacific railroad committee, who opened with an exhaustive two-hour argument in support of the bill, Mr. Hubbard, (Rep., Mo.), the minority member of the committee, who has charge of the opposition, and Messrs. Grow, (Rep., Pa.), and Bell (Dem., Tex.), who spoke respectively for and against the measure.

SENATOR MORGAN'S BILL.

Government to Take Possession of the Pacific Railroad.

WASHINGTON, Jan. 8.—Senator Morgan of Alabama yesterday introduced a new bill providing a method of settlement of the Pacific railroad debts. It directs the appointment of a board of trustees for the Union Pacific and Central Pacific and for the funding of the debts of the roads. It authorizes the secretary of the treasury to issue bones of the United States in such amount as may be necessary for the redemption of the first mortgage bonds of the road and in exchange for them dollar for dollar, the bonds not to be otherwise sold. The bonds are to run for 80 years, though it is to be optional with the government whether they shall be redeemed at any earlier or later date. The bonds are not to exceed $1,000 in denomination and are to bear 8 per cent interest. They are to be payable to bearer, and the title to pass by delivery. It further provides for the government taking possession of the lines of the road, its telegraph, rolling stock and other property and operating the same until all debts are paid, and then return it to the stockholders. The latter are to receive no dividends or other money until all claims are liquidated.

FILIBUSTER THREE FRIENDS.

Government Will Not Prosecute on the Charge of Piracy.

WASHINGTON, Jan. 8.—The report that the government intends to prosecute the alleged filibuster the Three Friends and her officers on a charge of piracy is without foundation. The department of justice has looked up the law on the subject of piracy, and it is understood that it was found the weight of authorities on international law, as applied to this country, was largely against the theory that the officers of a vessel in the situation of the Three Friends, even if it could be shown that shots were fired at the Spanish vessel, could be held as pirates. The accepted definition of the word pirate is one who is an enemy of all mankind—a highway robber on the seas. In the opinion of the officials of the department there is not sufficient warrant for action against the Three Friends as a pirate.

Mora Claim.

WASHINGTON, Jan. 8.—The senate in executive session has instructed the foreign relations committee to investigate the payment of the Mora claim, to ascertain whether the settlement was just and also whether any assurances, in the event of the payment of the claim, were given as to the attitude this country would maintain in the Cuban insurrection.

Number of Steerage Passengers.

NEW YORK, Jan. 8.—The number of steerage passengers landed at Ellis Island during the year 1896 was 252,350. There were 99,223 cabin passengers landed at the port of New York during the same period.

SILVER DEMOCRACY.

The W. J. Bryan League Celebrated Jackson Day Last Night With a Banquet.

CHICAGO, Jan. 8.—In the banquet hall of the Tremont House the silver branch of the Democracy last night held its banquet in celebration of "Jackson Day." The banquet was under the auspices of the W. J. Bryan league and was held one day in advance of Jackson Day proper, as the distinguished guest of the league, William J. Bryan, could not be present tonight, having an engagement in Omaha. In opening his address Mr. Bryan offered objection to the use of his name in connection with political clubs, because he believed

WILLIAM J. BRYAN.

principles greater than individuals and did not wish to stand for four years in the attitude of a candidate for president. The speaker then reviewed the question of party loyalty as applied to those who bolted his nomination, going on to say that the recent campaign "has shown the impossibility of keeping bimetallists and gold standard advocates in the same political organization, and it will be a more difficult task in the future than it has been this year."

Mr. Bryan insisted that there should be no compromise or the issues involved short of absolute surrender by the deserters. "We are engaged just now," he said, "in just such a contest as that through which Andrew Jackson passed, and we do well on this occasion to take encouragement from his devotion to the cause of the people. He gained his greatest victory in his fight against the national bank. We have the same fight on today." Recent bank failures were reviewed, it being asserted that they were more numerous than at any time since 1893 and that with money rising in value and property falling hard times must continue. He declared it to be the duty of the club addressed to point out the effect of Republican policies, so that the work of education will extend over four years instead of being crowded into a campaign, and that in this they should not be deterred by the charge that they are agitators. He urged agitation against banks and trusts and support of newspapers opposing the gold standard. In closing he expressed belief in the triumph of the cause for which he spoke.

MAY YET BE ALLISON.

Statement in a Washington Interview Not Taken as Final.

CLEVELAND, Jan. 8.—The statement by Senator Allison in his interview with the correspondent at Washington to the effect that he would not be in the cabinet of President McKinley is not accepted as final here. It was stated on the highest authority last night that Mr. Allison did not refuse to accept the portfolio of the state department. In fact, it is pretty certain that Mr. McKinley did not offer him the place in so many words. Mr. McKinley's friends believe that if the position of secretary of state is offered to Senator Allison in a formal way he will not refuse to accept it, and it is furthermore believed that such an offer will yet be made, in spite of what has already transpired.

MARKET WIDE OPEN.

All Trusts in Georgia Succumb to the Calvin Anti-Trust Law.

ATLANTA, Ga., Jan. 8.—The Journal makes the sensational announcement that every trust operating in the state of Georgia has succumbed to the Calvin anti-trust law enacted by the recent general assembly. As a result of the operation of that measure the American Tobacco company, the potash trust, the snuff trust, the coffee trust, the match and other trusts that have been operating in Georgia have notified jobbers and merchants throughout the state handling their goods that the anti-trust act made their existing contracts unlawful, and they would therefore no longer be considered by either party. This throws the long closed market wide open to competition.

BOTH WERE CALLED.

Husband Dies From Paralysis and His Wife Falls Dead at His Bedside.

BLOOMINGTON, Ind., Jan. 8.—James Skirvin was stricken with paralysis, soon dying. His wife, who was waiting upon him and bemoaning her fate, suddenly threw up her hands and fell dead with heart disease. Both were well known people, living six miles east of this city. The family consisted of

GENERAL ASSEMBLY

House and Senate Organized by the Republicans.

REPUBLICANS CAUGHT NAPPING.

Work of Both Branches Was Purely Routine—Senator Shively Selected as President Pro Tem of the Senate—Committees Appointed to Wait on the Governor—House to Have New Rules.

INDIANAPOLIS, Jan. 8.—The Republican majority was led astray yesterday by the newspapers of Indianapolis, which announced that the legislature would convene at 11 o'clock in the morning. The time fixed by the constitution is 10 o'clock, and the Democratic members took advantage of this situation and threw the Republicans into a cold prespiration by coming very near capturing the organization of the senate. They tried it in both houses by having all their men in their seats at 10 o'clock, while scarcely any Republicans were on hand. The senate was called to order by Lieutenant-Governor Nye, a Democrat, and the Republicans had a very warm time of it hustling around and getting 18 members in their seats, enough to overcome the Democratic minority of 17. Had they not had so heavy a majority in the senate the chances are that they would have lost the organization. When it was called to order the Senate did nothing further than to permit the new members to take the oath administered by Chief Justice Jordan of the supreme court, and adjourned until afternoon.

In the afternoon Senator Shively was elected president pro tem. after an appeal from the lieutenant-governor, and caucus nominees were elected to the respective places for which chosen. Contest of Uriah Culbert of Laporte county for the seat of G. W. Rogers was presented.

In the house, where the Republicans have a majority of but four out of the 100 members, the plan to capture the organization was blocked by the fact that the constitution requires the house to be called to order by the secretary of state. W. D. Owen, who occupies this office, is a Republican, and was not caught napping. He remarked that it was 10 o'clock until it was 11, and did not call the house to order until the latter hour. The business transacted was only of routine nature, in accordance with caucus decisions.

QUICKLY ORGANIZED.

Appellate Judge Comstock Administers the Oath of Office In the House.

The house was called to order by Secretary of State Owen and prayer was offered by Rev. Pounds of Central Christian church. Roll was called by R. A. Brown, deputy secretary of state. Judge Comstock, chief of the appellate court, administered the oath of office.

The work of organization was quickly disposed of by the election of H. C. Pettit (Rep.), over Allen Swope (Dem.), speaker, by a vote of 51 to 47. The seven Populist members voted with the Democrats. Mr. Pettit was escorted to the stand by Messrs. Harris and Swope.

On assuming the chair Mr. Pettit thanked the members for the honor conferred and expressed his feelings of deep gratitude. He said he hoped, while he had settled convictions on certain questions that may arise in connection with proposed legislation, to find himself always in accord with the house. He referred to the depressed financial condition of the people, and said it was his earnest wish that the hour may never arrive in the house when taxes and burdens come to be levied that the most vigorous economy may not be preserved.

Mr. Pettit's address was applauded, and after he took the oath of office, administered by Judge Comstock, the organization of the house proceeded. Ben H. Prather (Rep.) was elected clerk over M. J. Carroll (Dem.), J. O. Lambert (Rep.) was elected assistant clerk over Richard Erwin (Dem.), and Quintillion K. Groves (Rep.) was elected doorkeeper over M. A. Little (Dem.) Then all were lined up in front of the speaker's table and took the oath of office, administered by Judge Comstock.

Messrs. Swope, Packard and Hart were appointed a committee of three to inform the senate of the organization of the house, and McCrea and Thornton were appointed members of the joint committee to wait upon the governor and learn when he should have any communication for the assembly.

Mr. Nicholson moved that a committee be appointed to report a set of rules to the house by Jan. 8, which was adopted, and Messrs. Nicholson, Willoughby, Smith, Linck and Bowers were appointed to serve.

Mr. Willoughby had been informed that the governor was not ready to transmit his message to the assembly and the house adjourned.

The Senate.

The senate was called to order at 10 o'clock sharp by Lieutenant-Governor Nye, and prayer was offered by Bishop John Hazen White. The roll of hold-over senators was then called, and the newly-elected senators took the oath of office, administered by Judge Hackney of the supreme court. The senate then adjournd until 2 o'clock.

At the afternoon's session the certificates of those senators who had not appeared at the morning session were examined and they were sworn in. Lieutenant-Governor Nye called for nominations for secretary. Charles R. Lane (Rep.) and H. C. Rockhill (Dem.) were nominated. Lane was elected. For assistant secretary J. W. Egnew (Rep.) and Edward Mullen (Dem.) were nominated. Egnew was elected. Clamor Pelzer (Rep.) and W. L. Hulet (Dem.) were nominated for doorkeeper, and Pelzer was elected.

The senate then listened to the papers in the contest of Uriah Culbert, contesting the seat of Senator G. W. Rogers of Laporte county.

Lieutenant-Governor Nye announced the following special committees; To notify the governor, Senator Pharies, Rogers and Hogate: to notify the house, Senators Shively, Drummond and Mull; on rules, Senators Newby, Gilbert and Alexander. The senate then adjourned.

Is there any reason for dodging and ignoring a great and vital fact simply because a few prejudiced, misguided people have antiquated ideas of what constitutes morality and modesty? Reason and honesty say —*certainly not*. Men and women are attracted to each other because they are men and women and because it is right and necessary that they should be so attracted. The things that make a man attractive are the characteristics caused by his inherent manliness—by the strength which makes him a perfect man. The same is true of woman. There is strong attractiveness in perfect health. There is fascination and magnetism in it. A woman cannot be entirely womanly—she cannot be a perfect woman—if she is not in perfect health. In just so much as her sickness affects the organs that make her a woman, in just so much she loses attractiveness. This is the vital part of her health. If anything is wrong there, it may result in all manner of ills all over the body. Careless, or too busy, physicians frequently treat the symptoms of this kind of disorder as separate and distinct ailments. The symptoms are many and varied, so much so that when a woman is sick in any way, the first thought should be given to the organs distinctly feminine. About 9 times in 10 the cause of the trouble will be found there. Dr. Pierce's Favorite Prescription cures all disorders of this kind. There is no guesswork about it. There is no chance about it. It is a fact that has been demonstrated in 30 solid years of extensive practice.

Thousands of women have written grateful letters, who have wished the whole world of women to know the wonderful things the "Prescription" has done for them.

ROYAL

BAKING POWDER
Absolutely Pure.

Celebrated for its great leavening strength and healthfulness. Assures the food against alum and all forms of adulteration common to the cheap brands.
ROYAL BAKING POWDER CO., NEW YORK.

SENATOR MONEY.

He Arrives From Havana and Denies the President Sent Him to Investigate.

TAMPA, Fla., Jan. 8.—Senator-elect Money of Mississippi last night arrived from Cuba, and soon after left for Washington. He refused to talk on the issues of the Cuban war. He, however, said that he was accorded every courtesy by General Weyler, whom he met at the at the place. Mr. Money denied that he was sent to Cuba by the president to make an investigation, that he went at the solicitation of political colleagues, that he was an agent of the junta, that he was sent out of the country, or that he was at any time in danger of being put in prison.

International Silver Conference.

WASHINGTON, Jan. 8.—Senator Chandler has practically made a canvass of the senate on the proposition for an international conference on silver and concludes that there will be no opposition worth the name. Still the bill will not be introduced in the senate until it is accepted by the Republican caucus, as the committee was instructed to report to the caucus.

TRI-STATE NOTES.

Detective A. M. Keller of Dayton, O., is dead from the effects of a blow from a falling ladder.

Lulu Jones, a cook at Hamilton, O., was seriously, if not fatally burned in lighting a fire with coaloil.

Wayne county (Ind.) commissioners are discussing the advisability of establishing a county insane hospital.

Samuel A. Stubbs of West Elkins, O., a township trustee, died three weeks ago, and now it is alleged there is a shortage of $2,902 in the school fund.

John Noling, an old resident of Rockford, Ills., father of L. M. Noling, representative in the legislature, is dead at 84.

A. D. Moffett, superintendent of the Decatur (Ind.) schools, has been suspended, pending a trial for alleged immorality and indiscreet conduct.

Brazil (Ind.) council has passed a curfew ordinance. Every boy and girl under 17 found on the streets after 9 o'clock at night, unaccompanied by a legal guardian, is to be arrested.

Petition has been filed with the commissioners of Jay county, Ind., for an immense ditch which, when completed, will drain 100,000 acres of land. Its cost will be between $50,000 and $75,000.

Richard Underwood has brought suit for $5,000 damages against Rully Runkle, a Sullivan county (Ind.) farmer. About a year and a half ago Runkle's team ran into Underwood on the highway.

Indiana oil men are threatening to organize for their protection against other oil combinations. They are members of the Western association, but say the only benefits they have so far received is to pay dues.

Karl Fender and Joe Coddington, farm lads, got into a fight at a shooting match on Christmas near Liberty, Ind., and Fender was worsted. Fender's father has brought suit against Coddington for $1,000 damages.

The general store of Thomas A. Prewett at Cartersburg, Ind., has been burglarized for the fifth time, the thieves securing $100 in their last raid. The postoffice is located in the store and all the letters were rifled of their contents.

Solomon Wink of Snyder, Ind., is suing the Big Four railroad for breach of contract. Wink gave the company right-of-way through his land with provision that the company maintain a station on the same. The company has failed to do this.

Winchester Hay, a young deserter from the United States army, was captured at his home at New Gibson, Ind., and sentenced to two years' imprisonment at Jefferson, Mo. He has now instructed his attorneys to secure his release on the grounds of his being a minor.

CANNOT AGREE.

What Promises to Be a Stubborn Strike Inaugurated at Massilon.

MASSILON, O., Jan. 8.—What promises to be a stubborn strike was inaugurated by the coal miners in the Massilon district last night. The convention of independent miners represented 1,800 men. Resolutions were adopted refusing to accept 10 cents a ton reduction ordered by the operators. A committee conferred with the operators, who expressed their determination to stand by the 51-cent rate. When the committee reported the convention decided to accept 61 cents or nothing. The local branch of the United Mine workers will indorse the action of the convention, though the two organizations do not harmonize on all things

NATURAL GAS.

Lebanon Citizens Holding a Meeting to Protest Against New Rules.

LEBANON, Ind., Jan. 8.—At a meeting held here to protest against the action of the natural gas company in compelling quarterly payments in advance, Superintendent McElvey was present and made a statement in behalf of the company in which it developed that for a year they had been charging 25 per cent more than the ordinance allowed. A committee has been appointed to bring suit to collect the overcharge. There is much feeling against the company and there is talk of organizing an independent company of users of gas.

Tribute to General Walker.

LONDON, Jan. 8.—The Bimetallic league has cabled to one of its members, Mr. Forbes, who is now in Boston, requesting him to send a wreath and to attend the funeral of General Francis A. Walker. His death is regretted in Great Britain almost as much as in America.

Captain George Irving.

WINDSOR, Ont., Jan. 8.—Captain George Irving, an old-time mariner, died here, aged 81 years. He was the first man to take a vessel from Lake Huron to Lake Superior when the canal was constructed.

Charged with Embezzlement.

ASHLAND, Wis., Jan. 8.—King G. Staples, assembleman-elect for Sawyer, Bayfield and Washburn counties, was arrested yesterday at his home in Iron River, charged with embezzling funds while chairman of the town.

Murderer Taylor Remanded.

LONDON, Jan. 8.—The case of Albert Richard Taylor, wanted at Lexington, Ky., for the murder of an insane patient at the Eastern Kentucky insane asylum, was yesterday remanded for a week.

MARKET QUOTATIONS.

Prevailing Prices For Grain, Cattle and Provisions on Jan. 7.

Indianapolis.

WHEAT—Weak; No. 2 red. 88c.
CORN—Steady; No. 2 mixed, 20c.
OATS—Dull: No. 2 mixed, 19c.
CATTLE—Steady at $2.25@5.10.
HOGS—Lower at $2.50@3.45.
SHEEP—Lower at $1.50@3.25; lambs, lower, $3.00@5.75.

Chicago Grain and Provision.

WHEAT—May opened 81⅛c, closed 82¼c. July opened 76⅛c, closed 77⅝c.
CORN—May opened 25⅜c, closed 25⅝c. July opened 26¼c, closed 26¼c.
OATS—May opened 19c, closed 19⅛c.
PORK—May opened $7.80, closed $7.85.
LARD—May opened $3.95, closed $3.97.
RIBS—May opened $3.97, closed $4.00.
Closing cash markets: Wheat 79¼c, corn 23c, oats 15½c, pork $7.60, lard $3.82, ribs $3.90.

Cincinnati Grain and Stock.

WHEAT—Dull; No. 2 red, 93½c.
CORN—Firm; No. 2 mixed, 22½c.
OATS—Dull; No. 2 mixed, 19c.
CATTLE—Firm at $2.25@4.50.
HOGS—Active at $2.75@3.45
SHEEP—Steady at $2.25@3.85; lambs, steady at $3.50@5.10.

Toledo Grain.

WHEAT—Steady; No. 2 cash, 94c.
CORN—Steady; No. 2 mixed, 21½c.
OATS—Dull; No. 2 mixed, 17½c.

Louisville Live Stock.

CATTLE—Active at $3.60@4.00.
HOGS—Firm at $3.35.
SHEEP—Unchanged at $2.00@2.75; lambs, steady at $3.10@3.35.

East Liberty.

CATTLE—Steady at $2.25@5.10.
HOGS—Lower at $2.25@3.70.
SHEEP—Active at $2.00@4.10; lambs, $3.15@5.10.

Gladness Comes

With a better understanding of the transient nature of the many physical ills, which vanish before proper efforts—gentle efforts—pleasant efforts—rightly directed. There is comfort in the knowledge, that so many forms of sickness are not due to any actual disease, but simply to a constipated condition of the system, which the pleasant family laxative, Syrup of Figs, promptly removes. That is why it is the only remedy with millions of families, and is everywhere esteemed so highly by all who value good health. Its beneficial effects are due to the fact, that it is the one remedy which promotes internal cleanliness without debilitating the organs on which it acts. It is therefore all important, in order to get its beneficial effects, to note when you purchase, that you have the genuine article, which is manufactured by the California Fig Syrup Co. only and sold by all reputable druggists.

If in the enjoyment of good health, and the system is regular, laxatives or other remedies are then not needed. If afflicted with any actual disease, one may be commended to the most skillful physicians, but if in need of a laxative one should have the best, and with the well-informed everywhere, Syrup of Figs stands highest and is most largely

DAILY REPUBLICAN

Want Column is read daily by 5,000 people. A 5 line or less advertisement For Help, For Sale, For Rent, etc., inserte 2 da. 25 cents: 3 days 35 cents 1 week 50 cents

FOR SALE.—Old newspapers, at this office 25 cents per hundred.

WANTED—Everybody to use this column it will pay. Investment good.

Attorneys.

W. K. MARSHALL,
ATTORNEY-AT-LAW.
Pfaffenberger Block
SEYMOUR, - - - INDIANA.
Any legal business entrusted to my care will receive careful and prompt attention

O. H MONTGOMERY,
ATTORNEY-AT-LAW.
Will practice his profession in all the courts of the State. Careful attention given to collections and to the management of probate matters Office: Over the First National Bank, Seymour Indiana.

J. W. STADER,
Eye Doctor.
All cases of sore eyes left in my care will be promptly treated.
Office and residence corner South St and Louisville avenue.

L B. HILL, M. D.,
Seymour, Ind,
Office up stairs, corner of Chestnut St. and St. Louis Avenue. Residence 120 Fifth Street, between Chestnut and Walnut streets. Calls answered promptly.

L. M. MAINS, Sr.,
L. M. MAINS, Jr.,
Dentists,
Cor. Chestnut St. and St. Louis Avenue
Office hours 8 a. m. to 5 p. m., 7 p. m. to 8 p. m.

Start Right!
A good start is apt to bring a good ending. You cannot go very fast nor very far in a pair of poor shoes.
W. F. Pfaffenberger
Will help you along in life by selling you the very
Best Shoes at Lowest Prices.
CALL FOR BARGAINS NOW.

B. & O. S. W. Ry. Time Table.

EAST BOUND

	Arrive.	Depart.
No. 6	4:24 a. m.	4:29 a. m.
No. 10	6:23 a. m.	6:26 a. m.
No. 4	9:10 a. m.	9:15 a. m.
No. 2	3:15 p. m.	3:19 p. m.
No. 8	3:50 p. m.	3.55 p. m.

WEST BOUND

	Arrive.	Depart.
No. 5	5:58 a. m.	6:02 a. m.
No. 7	10:04 a. m.	10:09 a. m.
No. 1	11:33 a. m.	11:37 a. m.
No. 9	8:15 p. m.	8:20 p. m.
No. 3	11:00 p. m.	11:04 p. m
No. 33	6:22 a. m.	6:26 a. m.

1897 JANUARY. 1897

Su.	Mo.	Tu.	We.	Th.	Fr.	Sa.
					1	2
3	4	5	6	7	8	9
10	11	12	13	14	15	16
17	18	19	20	21	22	23
24	25	26	27	28	29	30
31						

TERRIBLE ACCIDENT.

Two Men Instantly Killed and Three Others Injured by an Explosion.

WOODSFIELD, O., Jan. 8.—The news reached here yesterday of a terrible accident which occurred in the Benwood oil field near this place, in which two men were instantly killed and three others badly injured. A boiler used for drilling and pumping by the Fisher Oil company, got out of order and mechanics were trying to fix it. Suddenly the boiler exploded and one man, whose name cannot be learned, who was at work on top of the boiler, was thrown 100 feet in the air and instantly killed. Another man who was standing near had a part of his head blown off, expiring immediately. Three other men were badly injured but their names are not reported. All were employed in the oil fields.

DAVIS' EDEN MUSEE.

Snakes, Monkeys and Other Curiosities Burned in a Playhouse.

PITTSBURG, Jan. 8.—At 1 o'clock this morning fire broke out on the third floor of Harry Davis' Eden Musee, on Fifth avenue, caused by an explosion of natural gas connected with the cage in which Old Rube, said to be the largest snake in captivity, is confined. The snake, monkeys and other curiosities on that floor were burned. The third floor is entirely gutted, and the building is flooded with water throughout.

The Commercial-Gazette, which is next door to the musee, was in great danger, but the firemen finally confined the flames to the original building, the only damage to the Commercial being a slight drenching of the editorial room.

Real Estate Swindler.

NEW YORK, Jan. 8.—Moritz Bauer, a real estate dealer, was arrested yesterday on an indictment charging him with swindling real estate investors out of $100,000. It is alleged that Bauer, as president of the Manhattan Investment and Construction company, carried on an extensive swindle in disposing of land in Westchester county and other parts of Greater New York on the installment plan. Many of the investors paid the installments in full, but could not obtain their deeds to the property.

Reopened Its Doors.

MINNEAPOLIS, Minn., Jan. 8.—As expected at the time it closed the Banker's Exchange bank has opened again for business. The bank closed its doors on Wednesday, Dec. 30, with more than the full legal reserve on hand, believing it manifestly unfair to all concerned to pay out its cash reserve to depositors excited by the failure of other banks. Judge Seagrave Smith made an order yesterday discharging the receiver.

Kicked by a Horse and Killed.

BALTIMORE, Md., Jan. 8.—News was received here yesterday of the accidental death of David A. Wood, a prosperous rancher of Visalia, Cal. Mr. Wood was kicked in the head and killed instantly. He was a native of this city and the youngest son of the late William Maxwell Wood, surgeon-general United States Navy.

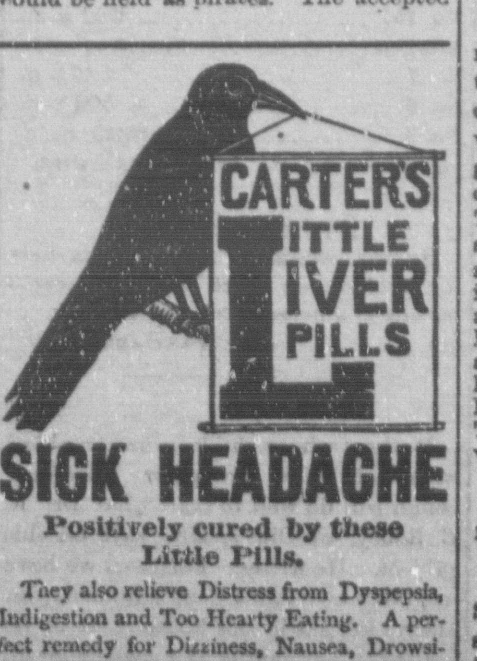

SICK HEADACHE

Positively cured by these Little Pills.

They also relieve Distress from Dyspepsia, Indigestion and Too Hearty Eating. A perfect remedy for Dizziness, Nausea, Drowsiness, Bad Taste in the Mouth, Coated Tongue Pain in the Side, TORPID LIVER. They Regulate the Bowels. Purely Vegetable.

Small Pill. Small Dose.

Sick Headache.

Neuralgia and Extreme Nervousness.

EVER since I was eighteen years old until I learned of Dr. Miles' Restorative Remedies, I suffered from sick headache and extreme nervousness and dyspepsia. In time heart disease developed. I was treated by several doctors with no relief. Severe palpitation with pain in left breast, shortness of breath, and smothering spells made me most miserable. I procured Dr. Miles' Restorative Nervine and New Heart Cure and took them alternately as directed. Improvement began at once and increased so rapidly that inside of six months I increased thirty six pounds in weight. All pain in the heart is gone, and the nervousness has wholly left me."

Dr. Miles' Nervine Restores Health

MRS. CHAS. KNAPP, W. German St., Little Falls, N. Y., Nov. 7,'95.

Dr. Miles' Remedies are sold by all druggists under a positive guarantee, first bottle benefits or money refunded. Book on Heart and nerves sent free to all applicants.

DR. MILES MEDICAL CO., Elkhart, Ind.

Daily Republican.

OFFICIAL PAPER OF SEYMOUR.

JAY C. SMITH, EDW. A. REMY, } Editors and Publishers.

FRIDAY, JANUARY 8, 1897.

TERMS OF SUBSCRIPTION.

DAILY.

One Year	$5.00
Six Months	2.50
Three Months	1 25
One Month	45
One Week	10

WEEKLY

Year in advance	$1 00

Entered at the Seymour, Indiana, Postoffice as second-class matter.

A RECORD for 1896 of 122 legal executions and 131 lynchings is a sorry commentary on our manner of enforcing the law and on our civilization.

AN anxious Bryan organ asks: "When will good McKinley times and the promised prosperity come?" Well, not until the democrats March 4th.—Inter Ocean.

IN 1790 Benjamin Franklin left $5,000 to be loaned to needy apprentices at 5 per cent. The accumulated principal and interest now amounts to $360,000 Poor Richard himself could harldy have managed it more thriftily.

THE officers of the National Bank of Illinois, which was the first in the recent train of failures, were strong supporters of Bryan and free silver during the campaign. The wanted to pay their borrowings in fifty-cent dollars.

IT is gratifying to the REPUBLICAN that the democratic caucus nomination for speaker of the house went to Represenative Swope. Mr. Swope is now entering upon his third term in succession which is a longer continuous service than any other democrat in the House can claim.

NOT all the woolgrowers at Indianapolis this week are republicans. Some are democrats and voted for Bryan. They put themselves on record at their meeting as favoring a duty on wool which will afford some protection. Their experience with free wool has been a severe lesson for them.

IN his speech at Chicago last night J. W. Bryan defined a democrat. "While he may not be considered as authority by everybody his opinion will be taken as final by the popocrats. No man can be classed as a democrat who is unwilling to sacrifice everything else for the free coinage of silver.

THE calamity howlers who are forever shouting that the door of opportunity is shut in the face of the poor should note the fact that the directors of one of the largest and most prosperous banks in Louisville has just selected as their president a man who began life as a newsboy and has made $250,000 in legitimate business.

THE Philadelphia Press shows that the states carried for McKinley spend annually on their public schools $107,415,656, while those carried for Bryan spend only $30,487,087. The McKinley states, with a population of 40,000,000, have 822,047 white illiterates, while the Bryan states, with a population of a little more than half, have 375,000 more white illiterates.

The legislature will give Governor Matthews a hearing to-day. His biennial message will be read.

THE Globe Democrat makes the statement that Illinois has never had for governor a man born in the state. Kentucky has furnished seven, a larger number than any other state. Governor-elect Tanners is a native of Indiana.

THE republicans in congress are expected by the people to pass a tariff law that will produce sufficient revenue to permit the government to pay its way and lay up a small surplus to meet its bonded obligations. But while doing, that the tariff will be so adjusted as to start as many idle mills as possible and give employment to as many idle hands as possible.

OUR evening contemporary, styling itself 'the only" last night published from the Enquirer a list of proposed changes in the B. & O. S. W. The same article appeared in the REPUBLICAN's columns on Tuesday, and on Wednesday the REPUBLICAN published the official notice of the changes as were actually made. Our neighbor over the way is rightly named. It is about "the only" paper that would be caught publishing news more than two days old.

IF BRYAN had been elected president, he would doubtless have asked the people to wait until he had a hand in things before prosperity came. Yet he expects everything to burst into full measure of business prosperity the next day after McKinley is elected, while we still have a democratic administration and a deficit producing tariff on our hands. He has held a silver dollar so close to each eye that he cannot even see that hundreds of mills have opened and thousands of idle employes are again at work on the mere prospect of better times and that as rapidly as possible business is opening up and a better feeling is prevailing.

YESTERDAY when Represenative Pettit assumed the chair as speaker of house he not only accepted the honor gracefully but raised his voice in behalf of a most vigorous economy on the part of the legislature. This sentiment will meet the approval of the taxpayers of the state. The legislature two years ago made a record for economy and this one should even do better. This is no time for extravagance. The burdens on the people are already too heavy and should be made lighter if possible. All the institutions of the sta'e should be properly looked after but increased appropriations are not necessary even though in some cases an increase is being asked by the management.

NEW YORK is now trying the plan of keeping the convicts in the state prisons without work. This is done in response to the demand of the labor organizations, but is a policy that should be condemned. To keep men confined in idleness is to make them brood over their condition and become if anything, more vicious. To compel the taxpayers, many of whom are laboring men, to support these men in idleness when they should earn their own living is not fair to the laborers of the state. If the prison made goods were sold at market prices they could not injuriously affect the condition of outside labor and to have the prisoners at work would be better both for them and for the state.

Burned by an Explosion.

ANDERSON, Ind., Jan. 8.—Miss Lillian Cody, an expert rifleshot, wellknown all over the country, was making target balls at the Casino theatre here yesterday when the stuff exploded. She was frightfully burned about the face and hands, the stuff filling both eyes. Her condition is critical. She came here from Indianapolis and had just began an engagement.

Eight Heavyweights.

BEDFORD, Ind., Jan. 8.—There are eight brothers named Short living in this county whose combined weight is 1,581 pounds. William weighs 217 pounds; Theodore, 215; Morris, 205; Homer, 185: Bart, 198; Malcolm, 185. Oscar, 198, and John 178. The brothers are all farmers with the exception of two who are residents of this city.

Acquitted and Rearrested.

SCOTTSBURG, Ind., Jan. 8.—Ed Loftis and Fred Everhardt had an altercation here last Saturday. During the fight Loftis struck Everhardt with a pair of knucks, for which he was acquitted by Justice Norse. Everhardt is in a serious condition as a result of the blow and Loftis has been rearrested on a charge of assault with intent to kill.

Jones Will Hang.

SOUTH BEND, Ind., Jan 8.—The jury in the case of Henry Jones, the colored convict on trial for murdering a fellow-convict, brought in a verdict of murder in the first degree with the death penalty. The day of the execution is yet to be fixed.

Crushed by a Derrick.

JEFFERSONVILLE, Ind., Jan. 8.—A derrick fell at Speed's mill and Barney O'Neal, Walter Lewellyn, George Jenkins, Anthoney Regan, Asa Broady and John Robinson were seriously hurt, Regan fatally.

DEAR MRS. PINKHAM:

"I cannot begin to tell you what your remedies have done for me. I suffered for years with falling and neuralgia of the womb, kidney trouble and leucorrhœa in its worst form. There were times that I could not stand, was sick all over and in despair. I had not known a real well day for 15 years. I knew I must do something at once. I had tried physicians without receiving any lasting benefit. I began the use of Lydia E. Pinkham's Vegetable Compound. Now, I have used 9 bottles; my weight has increased 25 lbs. I tell every one to whom and what I owe my recovery, and there are 15 of my friends taking the Compound after seeing what it has done for me. Oh, if I had known of it sooner, and saved all these years of misery. I can recommend it to every woman."—KATE YODER, 408 W. 9th St., Cincinnati, O.

Should advice be required, write to Mrs. Pinkham, at Lynn, Mass., who has the utter confidence of all intelligent American women. She will promptly tell what to do, free of charge. Lydia E. Pinkham's Vegetable Compound, which is easily obtained at any druggist's, will restore any ailing woman to her normal condition quickly and permanently.

NEW POSTAL LAWS.

There are three important postal measures pending before the United States senate, having come from an almost unanimous vote in the house. One provides for the deliveay of letters in places where no free delivery now exists. It presents a plan by which a number of persons, not less than twenty, who have heretofote received their mail through the same office, can, on petition to the postmaster, have a carrier appointed for them who can charge one cent for each piece of mail matter carried to or from the office. The object of this is to save much time and trouble for persons who have heretofore secured their mail either by long rides themselvés or by the long rides of some of their neighbors. The plan is virtually a revival of the penny post system. It has been suggested by some of the friends of themeasure that the senate should see to it that such safeguards are adopted as will prevent this new kind of letter carriers coming into congress after a while and demanding a salary on the ground that they have been unable to collect their pennies each time there was a mail delivery.

Another bill which is to go into effect July 1 makes it possible for business men as well as society people to use blank cards on which to write messages, writing the address on one side and the message on the other, attaching a one cent stamp to the address side. This affords an opportunity for people so disposed to use a finer quality of card than is now employed in the government service. It affords the government, too, an opportunity to make a saving in the quantity of paper used that is the difference in the weight between the present postal card and the one-cent stamp. The saving in the millions of cards used annually will amount to several thousand dollars. It is the plan of the bill to have a uniform size of card used in this innovation in order to facilitate the work in the post-office.

A third bill, more important than all the others, is to make the government responsible for any losses that may be sustained in registered packages, provided the loss does not exceed $10. At present registering a letter or package only amounts to extra precaution. The government has never stood ready, like express companies, to make good any loss that was proved up. It spared no pains to recover the lost property, however, and to punish the thieves, if there were any, but it never reimbursed. According to the last report from the post-office department in the last fiscal year 11,714,525 packages were registered, the fees for which amounted to $975,388 88 O this enormous number of packages handled the losses were comparatively slight; in fact, there were only 5,280 complaints of losses of which a large number were found to amount only to delays. It is clear, therefore, that the expense to the government of making good such losses will be small It is confidently predicted by the framers of this bill that the knowledge that the government will be responsible will so increase the registered business as to more than make up for all of the expense in the payment of losses. There is little doubt that the three bills wil become laws.

The Discovery Saved His Life.

Mr. G. Caillouette, Druggist, Beaversville, Ill., says: "To Dr. King's New Discovery I owe my life. Was taken with La Grippe and tried all the physicians for miles about, but of no avail and wa given up and told I could not live. Having Dr. King's New Discovery in my store I sent for a bottle and began its use and from the first dose began to get better, and after using three bottles was up and about again. It is worth its weight in gold. We won't keep store or house without it." Get a free bottle at W. F. Peter's, successor to J. H. Andrews & Co.'s drug store. Regular size 50c. and $1.00.

To Cure a Cold in One Day

Take laxative Bromo Quinine Tablets All druggists refund the money if it fails to cure. 25c.

BUDGET FROM CUBA

Numerous Charges Against Dr. Casper Betancourt.

SMALLPOX IN PINAR DEL RIO.

Press Demanding That All Baggage Be Fumigated — Yellow Fever Continues. Foreign Insurance Companies Contribute Money For Red Cross Hospitals. Numerous Alleged Battles.

HAVANA, Jan. 8.—Dr. Casper Betancourt, a naturalized American citizen and a well known dentist, who was arrested here on Dec. 7 as a political suspect, is said to have been one of the leaders of the insurgents during the ten years' war. It now appears that he is charged with conspiring against the government in handling mail matter intended for the insurgents in connection with Gustavo Martinez, the collector of the Cuban junta, the agent of Aguirre, the insurgent leader, and Jose Maria Diaz, the agent of Castillo, also a leader of the insurgents.

The king's attorney has sent the first documents in the proceedings against Dr. Betancourt to the district court, where he will be tried before an ordinary tribunal. Diaz and Martinez have already been sent to the Chafarinas islands.

General Valescoe, reconnoitering at San Pedro, captured a camp and many cattle. He destroyed all the plantations there and burned a large number of huts.

The coasting steamers Boliviar and Guaniguanico, from Vuelta Abajo, have brought in five officers and 850 men, sick and wounded, and nine prisoners of war.

Smallpox is extending to an alarming extent in the town of Pinar del Rio, and at Guanajay there are more than 400 cases. The press calls upon the governor of Pinar del Rio to require all baggage to be fumigated at the railroad stations in order to prevent the terrible disease from extending to other towns. Yellow fever also continues, although the number of cases is less and the mortality not so severe.

Numerous families are abandoning their farms and homes by reason of General Weyler's latest edict requiring them all to supply themselves with police certificates in order to secure permission to remain on their farms. They are collecting at Santiago de Las Vegas.

The insurgent captains, Victor Numas and Leandro have been captured at Matanzes and imprisoned in the fort of San Severnio.

The foreign insurance companies have authorized their agents here to draw upon them for £1,000 sterling for a hospital to be established at Guanabacoa by the Red Cross society. The insurance agents themselves also offer a contribution for the same object.

Mazinallo reports that General Boch raised the siege of the town of Guira on Dec. 31, and afterwards had a fight with Calixto Garcia and his followers at the height of Sordo, a mention of which has already been cabled. It is also reported that an insurgent who surrendered, with his arms, declared that the insurgent loss in their last engagement was 257 dead and wounded, and that there is widespread disgust among the insurgent leaders.

From reliable sources it is learned that Banao, near Havana, was burned Sunday night by the insurgents.

The people of Guanabacoa are leaving that place on account of the butcheries by the Spanish officers and soldiers.

PROBABLY DEAD.

Mob Marching on a Jail to Lynch a Would-Be Ravisher.

WILMINGTON, Del., Jan. 8.—Frank Thomas, a negro, was arrested yesterday on the charge of having assaulted Mrs. Irvine Ball of Stanton on Tuesday night last, when the woman resisted so desperately that almost all her clothing was torn from her body. He was found near Newark, and shortly afterward a mob of fully 400 infuriated men attempted to take him from his captors and lynch him. He was finally brought to Wilmington and lodged in jail. Late last night came a report that the would-be lynchers were marching on the jail, but at an early hour this morning nothing had been heard from them here.

It Will Be Hanshrough.

BISMARCK, N. D., Jan. 8.—National Committeeman Robinson last night gave out a statement that it is impossible to centralize opposition to Hanshrough and that he has advised the caucus and would abide by the result. Mr. Robinson has been the recognized anti-Hanshrough leader and this is a practical concession of Hanshrough's election.

Investigating Sleepy Burke's Charge.

CHICAGO, Jan. 8.—The investigation of the charges brought by ex-convict "Sleepy Burke" against Assistant Superintendent of Police Alexander Ross and Inspector Shea, were commenced before the civil service commission yesterday. Burke was the first witness.

TELEGRAPH BREVITIES.

The indemnity bill to be presented to the Transvaal government for the Jameson raid will be slightly under £2,000,000. The exact figure is not known.

The president and faculty of Storm Lake college, the Presbyterian school for western Iowa, have resigned, and the institution is financially stranded.

The American National bank at Denver reopened yesterday under new management with $600,000 cash on hand to meet liabilities and conduct business.

The total valuation of real and personal property in New York city, according to the assessment rolls just completed by the tax department, is approximated at $2,166,485,000.

Daniel Flanagan, the prizefighter who was stricken with paralysis after his fight with William Kalskill, is dying at Carthage Landing, N. Y. He is suffering with concussion of the brain and spinal column.

Senator Calvin S. Brice, at the head of a close syndicate of United States officeholders and capitalists, has nearly concluded arrangements for the establishment of a monopoly of the railroad, telephone and telegraph systems in China.

Excursion to Mexico via Pennsylvania Lines January 19th and February 27th.

Under escort of American Tourist Association, Reau Campbelt, General manager. Sleeping and dining cars and special baggage cars through all the tour without change. More miles and days in Mexico, more cities and towns than ever offered. Tickets include all expenses, sleeping and dining cars, hotels, etc. For information apply to F Van Dusen, Chief Assistant General Passenger Agent, Pennsylvania Lines Pittsburgh, Pa.

Modern Heroines at Least Are Longer Lived Than Jane Austen's Were.

Is the human race becoming longer lived despite the fret and fever of modern civilization? It is an interesting question, and it may very probably be answered some day by science in the affirmative. The longevity of professional men is now generally considered to be greater than that of farmers or mechanics. In other words, intellectual activity, although in many respects more exhausting than physical, has in the main a salutary effect upon the human frame. It may be the nerves rather than the muscles upon which we mainly depend, after all. It is a commonplace of observation that the big, hearty men are constantly dropping out of the world, while those of far more fragile organizations apparently live on to a ripe old age.

As to the increasing longevity of the race generally, there is no little incidental testimony on this head to be gathered from various sources. Some of the early heroes and heroines of romance are old before they reach what we should call middle life. And at the beginning of our own century Jane Austen, whose testimony is always unimpeachable, speaks of the healthy and contented woman of 40 as having a good prospect of 20 years of life yet. Twenty years! What woman of today thinks of herself as falling into decrepitude at 60? Elsewhere in Miss Austen's pages we run across people who are old with the passage of half a century of life. But now we have Gladstones at 80 and over and think nothing of it.—Providence Journal.

Their Hobbies.

Some gossip in Cassell's Magazine tells what are the hobbies or amusement of some of England's great men. Mr. Balfour indulges in golf, bicycles and philosophy, and he once played Hamlet; Lord Salisbury studies silence and tries experiments with a test tube; Mr. Chamberlain raises orchids; Mr. Gladstone, of course, used to chop trees, and now reads Greek when he feels the need of rest; Prince Bismarck drinks beer, smokes and reads Du Boisgoby; the Prince of Wales is fond of bowling; the Duke of Devonshire, Sir John Millais, Andrew Lang and William Black are expert fishermen, while Mr. Toole finds something funny to do or say almost every hour of the day. Once he sent a package of chocolates to a little boy who sat in a stage box and was disturbing him with his astontshingly loud laughter. The attendant delivered the packet, "With Mr. Toole's compliments, and would the young gentleman who laughed so heartily kindly eat these during the performance?"

Rough on the Parson.

McBride told a party of his friend this story: "You know, boys, little people have sharp ears, and they are not at all backward about telling any little scraps of information they pick up. This peculiarity has led a good many parents to resort to spelling words when their young children are present. Of course that sort of thing is of no avail after the youngsters learn to spell. Well, Mrs. McBride and I are in the spelling stage now, and little Freddie is often very much mystified by our remarks to each other. Last night we had our new minister to dinner, and Freddy watched the good man helping himself very liberally to biscuits. He thought it a good opportunity to put into use the family verbal cipher, feeling perfectly certain that the minister would find it unintelligible, so he called out, 'Mamma!'

"'What is it, Freddy?'

"'Mamma, isn't the m-i-n-i-s-t-e-r a p-i-g?' spelled out Freddy triumphantly.—New York Telegram.

Murderer Taylor Remanded.

LONDON, Jan. 8.—The case of Albert Richard Taylor, wanted at Lexington, Ky., for the murder of an insane patient at the Eastern Kentucky insane asylum, was yesterday remanded for a week.

Weather.

Indiana and Illinois—Partly cloudy. Ohio—Threatening and warmer.

Evansville & Richmond Railroad TIME TABLE

In effet December 1st, 1896,

WEST. 71.		EAST. 72.
6:00 a. m.	Westport...	5:00
6:15	Sardinia	3:05
6:40	Elizabetht'n	2 30
8:20	Seymour	1.45 p m.
9:02	Freetown	12.03 p.m
9:18	Kurtz	11:47
10:08	Heltonville	11:00
Arrive 10:33	Bedford, Lv.	10:35
Leave 12:30 p. m.	Bedford, Ar.	7:50
1:50	Indian Sp's	6:25
2:55	Odon	5:30
Arrive 6:00	Elnora	5:00 a.m.

H. H. ROSEMAN, G. P. A. Evansville, Ind

J. M. CLARK, Agent Seymour Ind

P., C., C. & St. L. Time Table.

SOUTH BOUND.

No. 10	5:05 a. m.
No. 14	9.27 a. m
No. 2	10;10 a. m
No. 18	4:51 p. m.
No. 4	6;53 p. m.

NORTH BOUND.

No. 15	8:02 a. m.
No 19	9.55 a. m.
No 7	3:40 p m
No. 5	5:24 p m
No. 3	10:42 p. m.

C. C. SAPPINGTON Agent

For Sale---Residence.

Having disposed of my business here my residence on North Walnut street i for sale at a bargain to a quick buyer.

dtf J. C. VANHARLINGEN.

Mothers whose children are troubled with bad colds, croup or whooping-cough will do well to read what Dr. R. E. Robey, of Olney, Mo., says on this subject. He writes: "For years we have used Chamberlain's Cough Remedy, an always keep it in the house. It is regarded in our family as a specific for all kinds of colds and coughs. The 25 and 50 cent bottles for sale by C. W. Milhous.

OUR BARGAIN COLUMNS.

A Great Reduction. We will sell our large stock of trimmed Fall and Winter Millinery, English walking hats and Tams. at Special Prices. Latest Styles.

Hodapp & Wiethoff, "THE MILLINERS,"

South Chestnut Street.

If You can't think what to buy for Christmas, let us show you a BED ROOM SUIT German beveled plate glass. Hand carved. Solid oak, Three pieces for

15 DOLLARS

The Seymour Furniture Co.,

South Chestnut Street.

Sanitary Plumbing

In all its branches. Gas and steam fitting a specialty. Satisfaction guaranteed at lowest prices.

Repairing.

WILLARD C. BEVINS,

No. 17 South Chestnut Street,

Don't Miss This Bargain. A beautiful **Wire Quilted Julies Slipper** for

—— **$1.50.** ——

Would please any girl. Married or single.

JNO. A. ROSS,

Fine Footwear.

Crabb's Cash Prices.

XXX flour 40 cents a sack.
3 bars Brown soap for 10 cents.
3 bars Star soap for 10 cents.
2 bars Kyana soap for 5 cents.
23 pounds N. O. granulated sugar for $1.00.

No. 118 South Chestnut Street.

ONE Of our best known Grocery Houses is the firm of

W. H. SEULKE,

On the corner of Chestnut and Brown, which always keeps the best goods at the cheapest price for the same quality. Our business has been revived through the strong competition. Come and see us and be convinced.

Cut Roses Of the choicest varieties. Carnations and beautiful violets at reosonable prices. Wedding and funeral designs a specialty.

MESEKE & SCHMIDHAUSER,

THE FLORIST,

No. 117 South Chestnut St.

ROCK Bottom Prices on my large and selected stock of rocking chairs. Novelties of all kinds in household furniture.

C. H. HUSTEDT,

East Second Street.

Go to Ireland's for Bargains

A good broom 8c, 8 bars of Fairbank's soap 25c. 8 bars star soap 25c, 8 bars Lenox soap 25c. All package coffee 17c, a pound, best Java coffee 23c, 2 pounds 45c. Everything at rock bottom prices.

Eugene Ireland.

The Weekly Seymour REPUBLICAN and the Toledo Blade for one year for one dollar cash in advance.

Hoadley's Specials.

STAR SOAP, 8 bars........... **25 cents.**
FOUR X COFFEE, 1 pound **15 cents.**
FINE LARD, 17 pounds **One Dollar.**
A GOOD BROOM for........... **8 cents.**
Many other grocery bargains.

W. E. HOADLEY,

No. 220 South Chestnut Street.

Morning Joy Mocha and Java Coffee High Grade in two pound cans for **75** cts

The Superlative Flour has no equal. A specialty.

—AT—

The Model Grocery,

Phone 28 CHAS. ABLE.

L. F. MILLER & CO.

Have For Sale

Dress Goods Remnants cheap.

All Wool Fancy Flannel, per yard 20c
Shawl Fascinators........................20c
Feather Boas...............................50c

1,000 Pieces of Music. Both Vocal and Instrumental, go at 3 cents a piece for ten days. Bargains in other goods.

H. M. SCHWING'S

Racket Store.

DON'T READ This whole paper for special prices in groceries but remember I will give you special prices on everything in my line for cash.

FRANK HEUSER,

THE GROCER.

THE OLD RELIABLE

W. E. KRAUSE.

Merchant Tailor is making you a Christmas present on his prices. Look at these suits for $19.00. Warranted high grade overcoats at $19.00, perfect in style. Trousers at $4.00. Up to date. Every detail warranted.

The Model Millinery parlors will sell you fine stylish up-to-date trimmed millinery, for one week

—AT—

YOUR OWN PRICES. TRY US.

SWEANY & SEAMAN.

If You Want High Grade CONFECTIONARIES, sold in boxes or by the pound

Fresh Fruits and Nuts,

BEST BRANDS OF CIGARS,

For Christmas call on

F. H. GATES.

STOVES TO BURN A large assortment of heaters and cookers. Special inducements for one week at our store.

BINDER & CO.

FINE CUTLERY FOR THE HOLIDAYS

South Chestnut St.

Say Neighbor Wouldn't it be a good idea to give your wife a piece of household furniture for CHRISTMAS. My stock is new and full of attractions, at prices that will make you GRIN.

F. H. HEIDEMAN.

W. A. CARTER & SON,

Headquarters for

HUNTERS' SUPPLIES,

17 EAST SECOND ST

Guns for sale or rent All guns new and in first class condition.

Amunition for sale **Game** on sale in season.

INSURANCE OF ALL KINDS **C. A. SALTMARSH** REAL ESTATE AND LOANS.

LOANS QUICKLY NEGOTIATED at 8 per cent. interest on first-class farms or city property, owing to amount. Money securely invested in 8 and 9 per cent bonds. Elegant building lots and much other valuable property for sale.

Post Office Building, Seymour, Ind. (Call in person or write.)

W. G. GEILE, Tailor.

Cleaning and repairing a specialty. New work at lowest prices.

Satisfaction Guaranteed.

Shop over Tabb's store, corner Chestnut and Tipton streets.

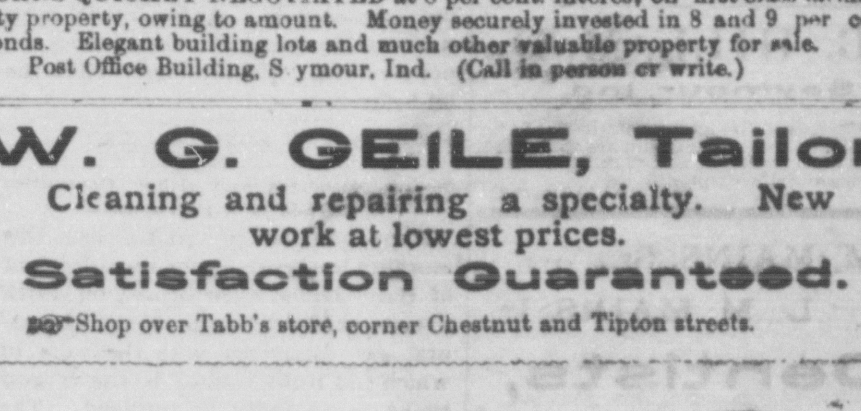

Edited by ALBERT SHAW

"If only one magazine can be taken, we would suggest the REVIEW OF REVIEWS, as covering more ground than any other magazine."—Board of Library Commissioners of New Hampshire, 1896.

THIS magazine is, in its contributed and departmental features, what its readers, who include the most noted names of the English-speaking world, are pleased to call "absolutely up to date," "thoroughly abreast of the times," "invaluable," and "indispensable." It is profusely illustrated with timely portraits, views, and cartoons. Its original articles are of immediate interest, by the best authorities on their respective subjects. The Editor's "Progress of the World" gives a clear, rightly proportioned view of the history of the human race during the current month. The "Leading Articles of the Month" present the important parts of the best magazine articles that have been written in every part of the world. The newest and most important books are carefully reviewed. Indexes, chronological records, and other departments complete the certainty that the reader of the REVIEW OF REVIEWS will miss nothing of great significance that is said or written or done throughout the world.

Send 10 Cents in Stamps for Specimen Copy

THE REVIEW OF REVIEWS CO., 13 Astor Place, New York.

Single Copy, 25c.; Trial (five months), $1.00; Year, $2.50.

Dr. Miles' Pain Pills cure Neuralgia.

Use Dr. Miles' Nerve Plasters for Spinal Weakness. All druggists sell 'em for 25c.

Don't Wait!
Until the Best Things are Gone.

OUR STOCK OF

Fine China and Glass,

Dinner Sets, Toilet Sets, Banquet, Vase and Hanging Lamps, is now complete and ready for inspection.

No. 106 N. Second St, **BECKMAN & CO**

DAILY REPUBLICAN

Entire wheat flour. Teckemeyer's.

Fresh oysters and celery. The Model.

Cranberries, cabbage, onions, honey, at Hancock's.

See Miss Slack's $1.00 window Saturday.

FOR SALE.—Good hard coal base burner. Inquire at this office.

Photos 50 cents and 75 cents a dozen at Platter & Co.'s art gallery, South Chestnut street.

Mayes sells loose roasted coffee 17 cents a pound, also standard granulated sugar 21 pounds for $1.

An excellent line of beef, pork, veal, lamb, mutton, sausage, spareribs, dressed poultry, nice and fresh at Young's.

To neglect to advertise is like resolving never to travel by steam or communicate by telegraph.—Horace Greely.

Leidorf has choice beef, pork, veal, lamb, mutton, spareribs, sausage, backbones and fresh oysters at lowest prices

For choicest fresh meats of all kinds sausage, dressed poultry and best of fresh oysters go to the Wallace Meat Market.

The manager of the Blessing opera house, at Shelbyville, has decided to bring no more troups to that place, to play to empty seats. Shows are not paying this year.—Franklin Star.

A conscience-stricken man in Oregon on his deathbed recently handed over to Louis Davenport the sum of $27,000, which represented the accumulations of $8,000 worth of gold dust stolen from Davenport thirty years ago.

I advertise particular things, give prices, take as much pains with my announcements as I do with my stock, and do my heaviest advertising in dull times, because then is when people look most keenly for bargains.—John Wanamaker.

It is estimated that 10,000 persons died in Indiana the past year of four common germ diseases, diphtheria, scarlet fever, measles and typhoid fever. The state board of health thinks that fully 80 per cent. of these deaths resulted from criminal neglect.

The house bill abolishing the death penalty for many crimes passed the senate this week. The present laws provide the death penalty for sixty offenses; the new law will leave only five offenses punishable by death, viz: Treason, rape, murder and two offenses against army and navy discipline.

Prof. W. B. Owen, who was superintendent of the Edinburg public schools from 1885 to 1893, was in the city for an hour or two this morning on his way to St. Louis. He now represents Ginn & Co., publishers of school and college text books, in the state of Illinois having a good position at a good salary.

The progressive ladies of Westfield Ind., issued a "Woman's Edition" of the Westfield News, bearing date of April 3, 1896. The paper is filled with matter of interest to women, and we notice the following from a correspondent, which the editors printed, realizing that it treats upon a matter of vital importance to their sex: "The best remedy for croup, colds and bronchitis that I have been able to find is Chamberlain's Cough Remedy. For family use it has no equal. I gladly recommend it." 25 and 50 cent bottles for sale by C. W. Milhous.

A stranger is in the city selling from house to house an envelope of rubber tissue. It is useful for patching rents in garments; he gets twenty-five cents for a small piece which can be purchased from any of our merchant tailors or about one-twentieth as much. Such a price as this is an imposition and people should be on the outlook. Columbus people should patronize home merchants and not run the risk of being swindled by strangers.—Columbus Star.

Awarded Highest Honors—World's Fair.

DR PRICE'S CREAM BAKING POWDER

MOST PERFECT MADE.

A pure Grape Cream of Tartar Powder. Free from Ammonia, Alum or any other adulterant. 40 Years the Standard

AFFLICTED.

Mrs. Andy Welsh is improving.

Robbie Wiethoff is better to-day.

Mrs. Casper Schafer is better to-day.

Ben Betterly is very sick with pneumonia.

Mrs. L. C. Thomas is better and sits up most of the time.

Mrs. J. W. Conner and Miss Grace Conner continues to improve.

Mrs. Ira B. Davis is growing weaker as her trouble is going to her lungs.

Mrs. Abel T. Simons is recovering from a severe attack of liver trouble.

Walter Kennedy is improving nicely and he walked to the doctor's office today.

William Willman is home from Dillsboro and left his brother Henry much better.

Frank J. Smith, foreman of round house, is able to attend to his duties daily.

Mrs. Charles E. Miles and her mother, Mrs. John Harton, are improving nicely.

Elva, fourteen year old daughter of Dr. Steder, who has been very sick with sore throat, is much better to-day.

Mrs. Elvira Monroe, who has been confined for five weeks to her bed with erysipelas, is no better.

Violet, thirteen-year old daughter of Ed Corthum, who has been very sick with the grip, is much better to-day.

James S. Clements, of Brownstown, who has long been seriously indisposed is now better with hope of his final recovery.

The funeral of the late Mrs. Ulysses Montgomery took place at noon to-day. Interment in Glosson cemetery. Rev. F. H. Tormohlen conducted religious exercises.

Improvement In Morals

The amount of fines assessed and collected by our officers from July 1, 1896, to January 1, 1897 and returned to the county treasury was as follows: Judge A. Hoover, $41; Justice Thurston, $28; Justice Simons, $14.50. This is a good showing and indicates the increased morality of our people.

In Olden Times

People overlooked the importance of permanently beneficial effects and were satisfied with transient action but now that it is generally known that Syrup of Figs will permanently overcome habitual constipation, well-informed people will not buy other laxatives, which act for a time, but finally injure the system.

COURT NOTES

The habeas corpus application made by Officers Brown and Sexton charged with the murder of young Rippey at Salem was set for this morning in the Washington circuit court. The officers have been confined in jail at Salem.

For Sale.

Cottage in good repair, cor. Chestnut and Oak. W. E. HOADLEY. d22 dtf

RAILROAD RUMBLINGS

S. A. Jamison, of the M. K. & T. Line, was in the city last evening.

Dispatcher Charles E. Brown, of the B. & O., was in the city to-day from Washington.

C. E. Meyer, of the Continental Line in Mexico, was in the city this forenoon on his way to Buffalo, N. Y.

W. M. Shiner, of the C. M. & St. P. Line, was in the city to-day from St. Paul, Minn. He left for the South.

Engineer Mel Boone, who was laid off on account of sickness and rest, has taken charge of his engine again.

A new and elegantly finished mail car came out of the shops and was taken east on the B. & O. last night.

Harry Smith, J. M. & I. passenger conductor, has resigned his position. He has been in the employ of the road for thirty years.

The earnings of the Chesapeake & Ohio road for December were the greatest in the history of the road. This is one of the best railroad properties in the country now.

The record of December train accidents, as compiled by the Railway Gazette, shows that there were 107 accidents during the month, in which fourteen persons were killed and fifty-five injured.

The Baltimore & Ohio has let down the bars on 1,000 mile tickets, under a recent order instructing conductors to honor the mileage if presented by any person regardless of the name the book bears. This rule is meeting with hearty approval, as ladies can use their husbands' mileage, or any other person of a family as firm.

PERSONALS.

E. L. Neider is here from Marion.

G. H. Steiner is here from Miami City, Ohio, visiting friends.

Miss May Royce, of Cloverport, Ky., is here visiting friends.

Mrs. Belle Lockhard arrived home last night from Indianapolis.

Mrs. J. A. Strong, of Louisville, came here last evening to visit friends.

Mrs. S. M. Coryell, of Crothersville, came here last evening to visit friends

Miss Osie Davis went last evening to visit her parents at Hayden till Monday.

L. M. Moore, of Mitchell, and A. J. Mills, of Newport, Ky., were in the city to-day.

J. M. Lambert, of Baltimore, and J. P. Lambert, of Dayton, O., were in the city last night.

Attorney F. W. Wesner (keynote sounder) was at Columbus yesterday on legal business.

John B. McCoy and J. H. Lawrance and wife were in the city to-day from Indianapolis.

Judge Edward Merideth, of Washington, came here and went last night to Indianapolis.

James E. Thomas and wife, of Cincinnati, came here this morning to visit friends and relatives.

John H. Nook, C. S. Welsh, C. W. Bixley and H. O. Spencer were here from Indianapolis to-day.

Miss Maggie Whitaker, after a splendid visit of two months to relatives of Cincinnati, is home again.

Theo. E. Euhler and Miss Lida Euhler, of Martin county, came here this morning to visit relatives.

Miss Lydia Hedge is visiting at Seymour.....Miss Mayme Carrier, of Seymour, is visiting here.—Jeffersonville News.

R. B. Dunlap and wife, after a holiday visit to Sellersburg relatives, came here and left for their home in Daviess county.

Miss Helen Schmittkin, after a pleasant visit to her brother Horace and family, of Jonesboro, has returned to Brownstown.

John L. Edwards, of Kurtz, came here last evening and left for Humphrey, Ky., where he will spend the winter with friends.

J. S. Kitts and daughter, Miss Mary, of near Hayden, came here this forenoon to visit his daughter, Mrs John Doan, and family.

W. F. Kernan and family, after an enjoyable visit here to relatives during the holidays, left last night for their home at Birmingham, Ala.

Miss Debora Quilty, of Birmingham, Ala., after being pleasantly entertained by her sister, Mrs. P. J. Welsh, and family left this morning for home.

Henry Brockhoff, of Jonesville, who has been here the guest of his daughter, Mrs. George Wieueke, and family, returned home last evening.

Mrs. S. A. McAnney, after an enjoyable visit to her nephew, Dr. W. M. Coryell, and family left this morning for her home at Atlantic City, N. J.

Mrs. Lizzie McKibben and daughter, Miss Ella, of North Madison, after a delightful visit to Mrs. Henry F. Massman and family, left last night for home.

Will and Arthur Clements, of Kokomo, after a visit to their aunt at Paoli, and their uncle James S. Clements, and family, of Brownstown, came here and left to-day for home.

Rowland Craft, after a nice visit to his sister, Mrs. A. D. Snyder, and husband, of the Economy store left this morning for his home at Deadwood, S. D. This was his first visit to Seymour, and he is well pleased with our city and its many industries.

Mrs. Henry Buddenbaum, her son Edward and daughter Miss Selina, of Bay City, Mich., after a pleasant visit to Mrs. Rev. L. S. Katterhenry, daughter of the former, and family of White Creek, came here and after a brief visit to Rev. Andy Graessle and family left last evening for home by way of the B. & O. S. W.

He 'Fessed Up.

Tobe Emly had nearly all his best chickens stolen the other night. Two young men were suspicioned and one of them said to the party that was after them, "Go to a certain place and you'll find the chickens and I am gone." And he was gone. The chickens were recovered.

Mrs. Will Brown, who was long confined to her bed in Arkansas with swamp fever and who was taken to her former home in Jennings county is somewhat improved but she is not likely to ever fully recover. She is well known in Seymour.

Persons who are troubled with indigestion will be interested in the experience of Wm. H. Penn, chief clerk in the railroad mail service at Des Moines, Iowa, who writes: "It gives me pleasure to testify to the merits of Chamberlain's Colic, Cholera and Diarrhoea Remedy. For two years I have suffered from indigestion, and am subject to frequent severe attacks of pain in the stomach and bowels. One or two doses of this remedy never fails to give perfect relief. Price 25 and 50 cents; sold by C. W. Milhous.

For Sale

80 and 50 acre farms. Good sand land, one mile from city. J. A. WEAVER. d5tf

CASTORIA.

UMBRELLA MENDER

Charged With Appropriating Another Man's Overcoat.

Last night the overcoat of Blue Love was taken from Eph Burkdoll's restaurant by some one. Suspicion rested upon an umbrella mender who was the last man seen in the restaurant by the proprietor. The officers were notified and in a short time located their man with others of his craft near the E. & R. depot. They were brought down town but they did not have the coat with them and denied all knowledge of the missing garment.

After questioning them closely they were released as it did not seem that there was sufficient evidence to warrant holding them. This morning, however the man last seen in the restaurant was put under arrest by Marshal Thicksten and placed in jail. The arrest was made on suspicion and evidence will be sought to prove his guilt or innocence

It is suggested by the officers that if any one has purchased a second hand overcoat from a stranger since this one was taken he bring it to the city office and thus assist the officers in finding the guilty man.

POLITICAL BREVITIES.

James A. Mount will be inaugurated governor of Indiana at Indianapolis next Monday, January 11th. The oath of office will be administered at noon by Chief Justice Jordan, of the supreme court. After the ceremonies there will be an informal reception in the governor's parlors.

BUSINESS NOTES.

F. W. Faler, of Rushville, is here on business.

C. E Warder is here from Indianapolis on business.

Harry DeGolyer went this morning to Cincinnati on business.

Eight hundred rabbits were shipped to Cincinnati last night from here.

C. J. Leidorf drove to-day to Salt Creek to look at some fine fat cattle.

R. W. Dennis and Miss Ettie Dennis came here to-day from Kokomo on business.

Henry Ringer, of Jennings county, came to the city to day on business and to shop.

John Wohrer, of near Hayden, came here to-day and purchased the roofing for his mill.

J. M. McCrary and wife, of Marion, came here to-day to look after their landed estate near Medora.

John B. Johnson yesterday sold 160 acres of land of J. E. Hargitt, of Owen township, to a Mr. Bareford, of Indianapolis.

CHURCH NOTES.

Rev. S. H. Huffman left last night for Waldron on Sunday school work.

The revival being held at Rockford by Rev. Tone is growing in interest.

The revival conducted at the Jaketown school house by Rev. David T. Newsom was attended with good results.

Rev. M. O. Puhl, of the St. Paul's Protestant church, has returned from Buffalo, N. Y., where he ordained two young men to the ministry.

The union services held by Seymour churches this week in observing the week of prayer, are well attended and a good interest is manifested. The meeting this evening will be held at the M E church with Rev. J. W. Clevenger as leader.

Marriage Engagement.

The Madison Courier of yesterday says: "The marriage engagement of Mr. Martin Wade, of this city, and Miss Daisy Kennedy, of Seymour, is authoritatively announced."

To Cure a Cold in One Day

Take laxative Bromo Quinine Tablets. All druggists refund the money if it fail cure. 25c.

Money to Loan and 63 acre farm for sale. J. BALSLEY. tf

Milwaukee is to have hanging gardens for its exposition in 1898, while in Kentucky Governor Bradley is holding a regiment in readiness to prevent their establishment all over the state under the auspices of Judge Lynch.—Globe-Democrat

Advertised Letters.

The following is the list of letters remaining in the postoffice at this place and if not called for within 14 days will be sent to the dead letter office:

LADIES	GENTS
Blackford Mrs J C	Beckman Wm
Gray Miss Alice	Bosley O R
Murray Miss Jennie	Brinkley Chas
Ramsey Miss Sarah	Brown Wm
Wilson Mrs H C	Hines Wm
Stevens Miss Ethel	Hughes Thos
Sweany Mrs Mary	Hughes A W
	Loomis Wm C
	Loomis Wm C
	Morrison Wm
	Renard J W
	Russell Jos H
	Wilson Chas

GEO. E. PRICE, P. M.

"My daughter, when recovering from an attack of fever, was a great sufferer from pain in the back and hips," writes Louden Grover, of Sardis, Ky. "After using quite a number of remedies without any benefit she tried one bottle of Chamberlain's Pain Balm, and it has given entire relief." Chamberlain's Pain Balm is also a certain cure for rheumatism. Sold by C W. Milhous.

Compliments Warden Hert.

A writer in the Washington Gazeette, who has been to Jeffersonville, has to say of the southern prison:

"The Indiana prison south is probably the best managed reformatory in the country. A great many broad smiles lit up the countenances of envious politicians when a comparatively unknown man from Clay county was made warden of the southern prison. But Tobe Hert has not only surprised his enemies but his friends as well. In fact he is considered the ideal warden of Indiana's prison history. He has not only vastly improved the state's property and increased its revenues, but he has introduced the graded system within the prison walls, and here the moral record of the prisoner is known by the cloth he wears, probably the only place in the world where a man's worth is judged by his clothes. The blue suit points out the man with the good prison record, the checked suits show the intermediate class, while "zebra stripes" are the marks of a bad man. There is something to work for now, even among the convicts, and the number of men in the first grade would surprise new visitors.

Warden Hert has been a target for many envious darts from the small-fry politicians within his own party. They have held indignation meetings nearly every time the warden has made a change for the good of the service, but he pursued the even tenor of his way winning the confidence of all conservative men, who desire that our state institutions be more than partisan machines."

Cure For Headache.

As a remedy for all forms of Headache Electric Bitters has proved to be the very best. It effects a permanent cure and the most dreaded habitual sick headache yields to its influence. We urge all who are afflicted to procure a bottle, and give this remedy a fair trial. In cases of habitual constipation Electric Bitters cures by giving the needed tone to the bowels, and few cases long resist the use of this medicine. Try it once. Price 50c and $1.00. Get a bottle at W. F. Peter's, successor to J. H. Andrews & Co., drug store.

Catching a Train.

Frank Cloud, who is running a photograph gallery at Seymour, came home and spent Sunday and returned to Seymour Monday. Frank was late in getting to the train Monday morning and had not reached the platform before the train started. He attempted to board it anyhow and missed his footing. He was hurled to the ground in a heap with his grip and umbrella, and bystanders held their breath thinking he would be killed or crippled, but he jumped up and ran for the train apparently unhurt. It was an exciting moment, but unfortunately it did not result seriously.—Orleans Examiner.

STATE OF OHIO, CITY OF TOLEDO } ss.
LUCAS COUNTY.

Frank J. Cheney mades oath that he is the senior partner of the firm of F. J. Cheney & Co., doing business in the city of Toledo, County and State aforesaid, and that said firm will pay the sum of ONE HUNDRED DOLLARS for each and every case of Catarrh that cannot be cured by the use of Hall's Catarrh Cure. FRANK J. CHENEY.

Sworn to before me and subscribed in my presence, this 6th day of December, A. D. 1886.

{SEAL} A. W. GLEASON, Notary Public.

Hall's Catarrh Cure is taken internally and acts directly on the blood and mucous surfaces of the system. Send for testimonials, free.

F. J. CHENEY & CO., Toledo. O.

Sold by Druggists, 75c.

Hall's Family Pills are the best.

Letters From Farmers.

In South and North Dakota, relating their own personal experience in those states, have been puclished in pamphlet form by the Chicago, Milwaukee & St. Paul Railway, and as these letters are extremely interesting, and the pamphlet is finely illustrated, one copy will be sent to any address, on receipt of two cent postage stamp. Apply to R. C. Jones, Traveling Passenger Agent, 40 Carew Building, Cincinnati, O.

California and the West, Florida and the South.

Ask passenger and ticket agents of the Pennsylvania Lines about the low rate, first class service and quick time over this reliable route. Full information free. It will pay to investigate if you contemplate a trip. If not convenient to communicate with local representatives of the Pennsylvania Lines near your home, address F. Van Dusen, Chief Assistant General Passenger Agent, Pittsburg, Pa., for desired information on the subject.

Free! Free! Free!

Given away for a few days only, commencing Saturday, December 12, trial boxes, each containing one week's treatment of Wright's Celery Capsules at Pellens' drug store. Any person afflicted with Liver, Kidney or Stomach Complaints, Rheumatism, Dyspepsia, Constipation, Sick Headaches, can get one of the boxes free. Wright's Celery Capsules are purely vegetable, easy to take, no bad taste, do not gripe. Pa ties living out of the city can get them by addressing The Wright Med Co., Columbus, Og

Homeseekers' Excursions West and South.

Apply to nearest passenger or ticket agent of Pennsylvania Lines for any desired information on the subject; or address F. VanDusen, Chief Assistant General Passenger Agent, Pittsburgh, Pa. Low rates open to all.

HEADACHE cured in 30 minutes by Dr. Miles' Pain Pills. NEURALGIA cured by Dr. Miles' Pain Pills.

HOW TO CURE A HEADACHE IS

A Puzzle!

TO THOSE WHO HAVE NEVER USED

Christine's Headache Remedy

Give it a Trial.

One Package of Four Powders Only 10 Cents.

Take all Prescriptions, Receipts and Formulas, requiring neatness and care in their preparation to the "Old Corner Drug Store,"

W. F. PETER,

SUCCESSOR TO

J. H. Andrews & Co.

Great Reduction

We must close out our

Ladies' and Children's Cloaks Cheap

In order to make room for our large stock of Toys for Christmas. Note prices below:

1 lot all wool jackets	50c.
1 lot all wool jackets	$1.25.
1 lot all wool cloaks	$2.50.
1 lot cloaks worth $5.50 for	$4.00.
1 lot cloaks worth $10.00 for	$6.00.
1 lot cloaks worth $6.50 for	$4.75.
1 lot capes worth $4.00 for	$2.75.
1 lot capes worth $7.50 for	$5.75.
1 lot capes worth $9.00 for	$7.00.
1 lot capes worth $13.00 for	$9.00.

Come early and secure these bargains.

Sold only for SPOT CASH.

CHAS. R. HOFFMANN.

22 S. CHESTNUT ST.

IS NOT ASLEEP.

......THE PROPRIETOR OF......

COX'S PHARMACY,

The Only Exclusive Drug Store in Seymour,

Is wide awake to the interest of their patrons and will be better equipped than ever to meet the demands of trade in 1897.

Prescription work given careful and prompt attention

Telephone Orders delivered in any part of the city.

LOOK HERE

DO YOU KNOW IT!

The Seymour Furniture Company,

121 and 123 S. Chestnut St.,

Has the Largest and Best Selected Stock of Furniture of any House in the City, in which they Offer Special Bargains for

Christmas Presents

At Lower Prices than any one else. Come and be convinced.

WM. WILLMAN, Manager.

A GRAND DISPLAY

.........OF.........

Holiday Goods!

Albums, Books, Booklets, Bibles, (Family and Teachers), Building Blocks' A B C Blocks, Dolls in endless variety from 1c to $5.00, Doll Buggies, Boy's Wagons and Velocipedes, Hobby Horses, Shoefly Rockers, Gold Pens, Ladies Toilet Set, Handkerchief and Glove Boxes.

Toys! Toys! Toys!

(A MOST COMPLETE LINE.)

AND THOUSANDS OF OTHER ARTICLES SUITABLE FOR PRESENTS.

F. O. COX.

No. 20, West Second St

READY FOR CHRISTMAS.

The largest and most complete up to date stock of everything in the

Jewelry, Watches, Clocks, Silverware and Optical Line.

Don't buy a thing in the Jewelry Line till you have looked through our immense stock.

No Trouble to Show Goods. Engraving Free.

I am laying away Holiday Presents daily. Everybody invited to call and see goods and learn prices. Don't forget the place

S. V. HARDING

110 West Second Street.

THE TRAVIS CARTER CO.,

Contractors and Builders,

And Manufacturers and Dealers in

Lumber, Sash, Doors, Blinds

AND OTHER BUILDING MATERIAL,

Estimates and Plans furnished. Ewing street, between Third and Fourth.

Louisville Division.
Pennsylvania Lines.

Schedule of Passenger Trains—Central Time

Southward.	10	2	11	4	18	106	104
	PM	AM		PM	AM	PM	AM
Chicago lv.	9 00			......	*10 00		
Indianapolis "	*3 40	*8 15		†5 00	*3 25	4 00	8 30
Southport "		8 32		f5 16		4 17	f8 46
Greenwood "		8 38		5 22	s	4 23	8 51
Whiteland "		f8 46		f5 29		4 32	f8 59
Franklin "	4 10	8 55		5 37	3 54	4 41	9 07
Edinburg "	4 23	9 13		5 53	4 07	4 59	9 23
Columbus ar.	4 40	9 30		6 20	4 20	5 20	9 40
Columbus lv.		9 45				5 20	9 40
Elizab'town "		10 03				5 35	9 56
Scipio "		10 18				5 48	10 10
Queensville "		10 25				5 51	10 16
N. Vernon "		10 35				6 02	10 24
Vernon "		10 38				6 05	10 28
N. Madison "		11 20	11			6 45	11 10
Madison ar		11 35	AM			7 00	11 25
Columbus lv.	4 40	9 35	8 55	6 20	4 25		
Jonesville "			9 12	6 37	s.....		
Seymour "	5 08	10 10	9 27	6 53	4 51		
Crothersville "	5 29		9 51	7 13	s		
Scottsburg "	5 45	10 38	10 08	7 27	5 22		
Henryville "	6 03		10 28	7 41	s		
Memphis "	6 1		10 36	7 50	s...		
Sellersburg "	6 21		10 49	8 02	s		
Jeffersonv'le "	6 38	11 2	11 07	8 18	6 08		
New Albany ar	7 20	12 20	11 50	8 50	6 50		
Louisville ar.	6 46	11 45	11 15	8 2	6 16		
	AM	AM	AM	PM	PM	PM	AM

s Stops on Signal, Sunday.

Northward.	13	105	19	7	5	3	101
	AM	PM	AM	PM	PM	PM	PM
Louisville lv.	6 25		*8 30	1 4	4 00	*9 05	
New Albany "	6 00		8 00	1 00	3 30	8 30	
Jeffersonville "	6 33		8 51	2 08	4 20	9 27	
Sellersburg "	6 51		s	2 26		....	
Memphis "	7 02		s	2 37	....		
Henryville "	7 09		s	2 45			
Scottsburg "	7 27		9 28	3 04	....	10 12	
Crothersville "	7 41		s	3 19		s	
Seymour "	8 04		9 55	3 40	5 24	10 2	
Jonesville "	8 16		s	3 54			
Columbus ar.	8 35		10 25	4 1	5 53	11 15	
Madison lv.	AM	7 05		2 25			6 00
North Madison "		7 20		2 40			6 15
Vernon "		8 00		3 13			6 57
North Vernon "		8 05		3 24			7 02
Queensville "		8 13		3 32			7 10
Scipio "		8 19		3 38			7 16
Elizabethtown "		8 31		3 51			7 30
Columbus ar.		8 45		4 05			7 45
Columbus lv.		8 50	10 25	4 20	5 53	11 15	7 45
Edinburg "		9 10	10 40	4 37	....	11 31	8 03
Franklin "		9 31	10 55	5 00		11 47	8 20
Whiteland "		9 39		5 10			8 23
Greenwood "		9 48	s	5 19			8 36
Southport "		9 54		5 29			8 41
Indianapolis ar.		10 15	11 30	5 50	7 00	12 25	9 00
Chicago ar.		.....	*5 00			*7 15	
		AM	PM	PM	PM	AM	PM

BETWEEN COLUMBUS AND CAMBRIDGE CITY.

107	175	Read Down / Read Up.	102	176
PM	AM		AM	PM
4 20	†6 30	lv... Columbus ... ar.	†9 30	†6 25
4 33	6 54	" ... Clifford ... "	9 17	5 57
4 40	7 05	" St. L. Crossing "	9 11	5 46
4 47	7 18	" ... Flat Rock ... "	9 04	5 31
4 53	7 28	" ... Lewis Creek ... "	8 58	5 19
5 12	8 40	" ... Shelbyville ... "	8 40	4 31
5 31	9 51	" ... Manilla ... "	8 20	3 35
5 36	10 02	" ... Homer ... "	8 16	3 28
5 52	11 00	" ... Rushville ... "	8 00	3 05
6 12	11 53	" ... Falmouth ... "	7 41	2 20
6 35	12 45	ar. Cambridge City lv.	7 20	1 45
PM	PM		AM	PM

No. 157 connects at Cambridge City for the East.

*Daily. †Except Sunday. f Flag Stop. ‡Sunday Only.

Dark Faced Type denotes time from 12.00 noon to 12.00 midnight; Light Faced, from 12.00 midnight to 12.00 noon.

Pullman Sleeping Cars run on **Nos. 10** and **13** between Louisville and Chicago, **Buffet Parlor Cars** on **Nos. 18 and 19** between Chicago and Louisville.

L. F. LOREE, General Manager. E. A. FORD, General Passenger Agent.

11-15-96.-V PITTSBURGH, PENN'A.

For time cards, rates of fare, through tickets, baggage checks, and further information regarding the running of trains apply to any Agent of the Pennsylvania Lines.

John R. McLean's Great Newspaper.

Without a single exception, there is beyond doubt no greater or more popular newspaper in the United States than the Cincinnati Enquirer; or a more successful publisher than its proprietor, Mr. John R. McLean.

The old-time prices for the Daily Enquirer have been maintained, and its circulation largely increased each year; hard times and cheaper journals failing to arrest its onward march and high appreciation of the public for its true worth and merit.

The Weekly Enquirer at beginning of the campaign year was offered at 50 cents a year, and its circulation increased by the addition of over 200,000 new subscribers; the most substantial and coveted testimonial a publisher could desire.

When asked for the secret of such success, Mr. McLean frankly answers: The Enquirer has no opinions to force upon its patrons, it simply prints the facts and tells the truth that the reader may form his own opinions. By maintaining the price of the paper, more news and greater variety can be furnished, and every class of business interests catered to, which a cheaper journal cannot afford.

The very liberal support given the Enquirer by the public at large, makes it incumbent upon the management to serve it faithfully with zeal and enterprise in minor matters as well as those of greater magnitude.

Read! Read! Read!

REASONS why you should read the Cincinnati Daily

TIMES-STAR:

IT has the latest and most reliable foreign as well as domestic news;

IT has better financial and market reports and more special correspondents than any other Cincinnati newspaper;

IT contains twice as much news as any other paper sold at the same price;

IT is a family paper, and has the largest home circulation of any paper printed in the Ohio Valley.

AGENTS WANTED EVERYWHERE.

Write for sample copies and terms.

Special rates to Postmasters

THE TIMES-STAR, Cincinnati, O

The . . . Indianapolis Journal

Should be in possession of every man who desires to be THOROUGHLY POSTED on ALL POLITICAL and GENERAL NEWS TOPICS, and especially INDIANA NEWS.

THE DAILY FURNISHES ALL THE NEWS—Local, Domestic and Foreign; complete and accurate market reports; a State news service that covers all important events, and a generous supply of miscellaneous information for general readers. This year the proceedings of Congress and of THE STATE LEGISLATURE will be of especial importance and interest. Its columns, both news and advertising, are free from indecent or objectionable matter. GIVE IT A TRIAL. It is

....THE...

Best Newspaper FOR INDIANA READERS IS

70 CENTS PER MONTH

If sent by mail. In towns in which our agents supply subscribers the price is FIFTEEN CENTS PER WEEK.

For FIVE CENTS additional you will receive the SUNDAY JOURNAL, which contains MORE and BETTER READING MATTER than any other paper printed in Indiana.

The WEEKLY is furnished at $1 a year. Liberal commissions to agents. Subscribe with any of our agents, or send direct to

JOURNAL NEWSPAPER CO, Indianapolis, Ind.

ALL RAIL ROUTE TO THE SEA.

By the opening of the Deleware River Bridge the Pennsylvania Lines have become the only all rail route to Atlantic City and the seashore. Transfer of passengers and baggage at Philadelphia via Market street Ferry and Camden is avoided, as seashore Broad Street Station, at which passengers from the west over the Pennsylvania route arrive in that city. Through trains from Chicago, Indianapolis, Columbus, Cincinnati, Pittsburgh and intermediate points on the Pennsylvania Lines make convenient connection with the seashore trains. For details apply to nearest Pennsylvania Line Ticket Agent.

Post Office

BARBER SHOP,

St. Louis Avenue,

WILL DRISCOLL, Proprietor,

Assisted by ELMER JOHNSON, one the best artists in the city, solicits yo patronage. No patron gets out of our hair with a slightde job of work.

Insure your business and other property in the Ohio Farmers Insurance Co. It is a strong, reliable, safe company. Cash assets over $1,000,000. C. A. DAY, Ag't. Pfaffenberger Block.

CASTORIA.

The fac-simile signature of [signature] is on every wrapper.

BRITISH ELOQUENCE.

A Capital Specimen of the Speeches Made In Local Elections.

The following manifesto, copied verbatim from the original poster, is a capital specimen of election eloquence as applied to parochial contests: "Fellow workingmen, gentlemen and ladies, I honorably put myself forward under your very kind notice for a seat on the Swanscombe parish council. Let me tell you as a man that I was the first to give cheap meat on Galley Hill and Swanscombe and all round. I never did and never will hurt a workingman. When times is good, I want to get paid for my very superior food that I always supply, and when times is hard then you can take it at any price you like to feed your wives and children and your families from George Clinch, 'The Peoples only Butcher' in this parish. I shall work hand in hand with the Rev. George Hale to bury the dead at the lowest price and put the poor body deep in mother earth, where they ought to be, and I promise that I shall sell my meat at the same price. I shall also help Mr. Dunbar (for he is an old Toff) to reduce the salaries of clergymen, as it do cost too much for prayers, and we can go up to glory at a less price. I also promise to do more than the last council, for they done nothing, and as Mickey Finn is not standing, but sitting down low, we can do good business and have no Donnybrook fair at our meetings—in fact, gentlemen and ladies, I shall do every mortal thing for the good of your body, and the parson will take care of your departed souls. I shall reduce the rates and get rent for the workingmen cheaper. I shall light up your roads so that you can see them upon a dark moonlight night. The last word I say unto you is, do your duty to yourselves and never mind about me, but put me on the council for your own sake and the interest of the men who get bread by the sweat of their brow."—Household Words.

HYPNOTIZED THE BEARS.

A Story Which Newsome Believes Because Anderson Is Cross Eyed.

J. E. Newsome is a Port Arthur Canadian and Alex Anderson comes from Pearl River. An Englishman named Atwell wanted to get a bear, and Anderson tried to gratify his desire. Newsome told Forest and Stream about it. Atwell was the kind of man who would like to kill a bear in a trap, so Anderson took two bear traps and a lot of bait up a gully near Ouimet, looking for a sign. The Englishman went looking for bears and left Anderson to set the traps.

All of a sudden a big she bear appeared before Anderson at the foot of a tree between a couple of whose roots one trap was to have been set. Not having any gun, Anderson, so Newsome says, determined that hypnotic force had to be used, and that suddenly. Anderson looked the bear in the eyes, and the bear paused; then Anderson made three passes with his hands. The bear leaned its head forward and its eyes bulged out. Having satisfied himself that the bear was properly influenced, Anderson yelled for Atwell, but Atwell was a good way off, and before he could arrive the she bear's 2-year-old and yearling cub came out of the tree at the same time. A yearling cub alone would be a pretty bad fighter at close quarters, especially with a hypnotized mother bear near by liable to come to at any moment, but a 2-year-old cub and a yearling both at once made a mighty serious matter.

But Anderson was fully equal to the emergency. He managed to look at the bears' four eyes at once and soon had them subjugated. Newsome says that he would not have believed Anderson's tale only Anderson is now cross eyed, which he wasn't before, owing to his looking both bears in the eyes at once.

Bismarck's Fateful Pipe.

Prince Bismarck is a great pipe collector, and the gem of his collection has a curious history. Many years ago, as Bismarck was strolling in the suburbs of Friederichsruh with his two hounds, he was accosted by a Bohemian peddler and asked to buy a plain meerschaum pipe of the type that Bismarck most affected. At first Bismarck declined, but the peddler claimed for the pipe a power of forecast and told him he would serve three emperors as minister, and that three important changes in his life would be foretold by accidents befalling the pipe.

Laughing, Bismarck bought the pipe. He has since served three emperors. Two days before the historic moment when he was refused an audience the stem of his pipe separated and went to pieces. Later he chipped a piece from the side of the bowl, and within a month he was practically dismissed by the present emperor. The third sign has yet to come.—Berlin Correspondent.

Dentists' Forceps.

There are about 200 different styles of forceps made for dentists' use, varying in the sizes and forms of the beaks and in the shapes of the handles. A dozen pairs of forceps would probably fill all the requirements of a single dentist, but another dentist, though he might use on the same tooth forceps with the same size and style of beaks, might prefer a pair with a different grip to the handles, and forceps are made not only to suit every need in practice, but every personal requirement of the practitioner.—New York Sun.

Systems of Law In Germany.

No fewer than five systems of law are in use in Germany. In moving from one place to another tourists are often greatly puzzled when they find that an act perfectly allowable in one state is a crime in another. A still greater confusion often results when the right of property is considered.

The Period.

"Why do you call her a girl of the period?"

"Well, she comes right to the poins for one thing."—Detroit Tribune.

To Cure a Cold in One Day

Take laxative Bromo uinine Tabletss All druggists refund the money if it fail to cure. 25c

CASTORIA

For Infants and Children

The fac-simile signature of [signature] is on every wrapper.

THEIR HONEYMOON.

CAME PRETTY NEAR STARVING DURING ITS FIRST WEEK.

A Diffident Bridal Couple's Experience In a New York Hotel—The Carte de Jour Was Too Much For Them, and Hunger Drove Them to "Light Housekeeping."

Starving amid plenty is a hard fate, yet such was the case of a diffident bridal couple that staid for a week at the Hotel Netherland recently. They came up from the south, and the period of reconstruction did not seem to have left a mark upon their open and genial characters. He was rawboned and athletic, and she was one of those typical southern girls who speak in the languorous dialect of Dixie Land when she does speak, but carries on conversation mainly by the use of her eyes. The couple were well supplied with money and manifested a desire to have a good time, but showed a woeful lack of knowledge of the details of a great city. To the manager of the house the young bridegroom confided the information that his family had once been wealthy, but, like many others in the south, had been drained by the war. The girl also came of an old plantation family that had been left penniless by the war, and all either could boast of was a long line of fine ancestry, health and good looks. By dint of hard work and extreme economy the bridegroom had saved a few hundred dollars, and he intended to have a honeymoon that would be worthy of remembrance.

The couple came to the hotel about noon and passed most of the afternoon in looking over the house and admiring the furnishings. When it began to grow dark, the young husband seemed to get uneasy. He wandered around the corridors of the hotel and seemed to be at a loss for something. Finally his feelings mastered him, and he approached the clerk and asked: "Ah, say, can you tell me when the supper bell rings? Am getting sort o' hungry."

The clerk was amused, but he explained to the southerner the mysteries of living upon the European plan. When the bridegroom learned that the $4 a day he was paying for his room did not include meals for himself and his wife, he whistled softly and remarked: "You all must mak' a heap of money cha'ging like that fo' rooms. Well, we uns are going to have a good time, and I sup'ose we all might as well go in and get something or other to eat."

He walked off and went up to his room to get his wife. He manifested a peculiar liking for the elevator and insisted on riding in it at every occasion. He found his wife as hungry as himself, and under the tow of a bellboy made his way to the dining room. Previous to entering this room his honeymoon had been a dream of joy, without a cloud to hide the sunshine. When he seated himself at the table the first "rift in the lute" came. A white aproned, obsequious waiter laid a carte de jour in front of the southern visitors and then hurried off to get glasses, plates and so on. A consultation at once took place. The card was printed in French, and after studying it from every side and reading it backward and forward the husband gave it up and passed it over ruefully to his wife She looked in hopeless bewilderment at the card, and it was evident that she was at sea also, so far as French was concerned. They gazed hopelessly into each other's eyes and then at the card, and then back into each other's eyes again. He was game to the last, and suddenly a thought struck him. He called the waiter to him and said softly, "Waitah, is this all you uns have for suppah?"

The waiter replied that everything that had been prepared for the meal was on the card. The husband sighed and the wife looked glum. Then the young fellow said quietly: "Well, I guess we all don't want any of what you uns have got fixed. We uns will get something or other to eat later." Then he arose and went up to his room, his wife following obediently. For two days the young couple haunted the house. They did not seem to think that there was any more of New York than that which lay immediately within the range of vision from the hotel. They eyed the dining room longingly, but did not enter it. One day one of the maids came to the manager of the hotel and told him that the persons in the room occupied by this young couple were littering the place with cooking. The manager, who felt that something was wrong with the young fellow, called him aside and told him kindly that the management did not allow cooking in the rooms, as it interfered with the regime of the house and damaged the furniture. The young man blurted out: "Ah don't see what we all is to do, then. Ah can't get anything to eat in the dining room, and we uns has got to eat."

When pressed for an explanation, he explained the trouble about the bill of fare, and confided to the manager that he and his wife had finally grown so hungry that he slipped over to a corner store and got some vegetables and other eatables and a frying pan. The couple had used the gas jet for a stove, and managed to get along pretty well, although he admitted that it was a rather poor makeshift. The manager explained the intricacies of a French carte de jour to him, and also gave him a broader idea of the city's resources. The young fellow was deeply grateful, and for the remaining few days that the couple were in the city they entered the dining room with the air of persons who knew all about it, and ordered the waiter to get them something to eat. They branched out over the city also, and paid visits to various points of interest. As he was leaving the hotel, the husband grasped the manager by the hand and said feelingly: "Ah'm 'bliged to you, sah. A person who don't ask questions should starve, and we uns came pretty near it."—New York Tribune.

Bucklen's Arnica Salve

The best salve in the world for Cuts Bruises, Sores, Ulcers, Salt Rheum Fever sores, Tetter, Chapped hands, Chilblains, Corns, and all Skin Eruptions positively cures Piles, or no pay required. It is guaranteed to give perfect satisfaction or money refunded. Price 25 cents per bottle. For sale by W. F. Peter.

CASTORIA.

The fac-simile signature of [signature] is on every wrapper.

HARPER'S ROUND TABLE

Each of the fifty-two numbers of this periodical will open with a story by some author of international fame. Portraits of a few of these authors are given below. Besides the Prize Offers and offers of books there ...

THREE REMARKABLE TWENTY-PART SERIALS

A LOYAL TRAITOR — A Story of the Naval War of 1812. By JAMES BARNES

THE PAINTED DESERT — A Story of the Arizona Desert. By KIRK MUNROE

THE ROCK OF THE LION — A Story of the Siege of Gibraltar. By MOLLY ELLIOT SEAWELL

SOME OF THE SHORT SERIALS

CORPORAL FRED'S COMMISSION — By Capt. CHARLES KING, U. S. A.

THE MIDDLETON BOWL — By ELLEN DOUGLAS DELAND

THE BOY WRECKERS — By W. O. STODDARD

AN ADIRONDACK BOY AFLOAT — By JOHN R. SPEARS

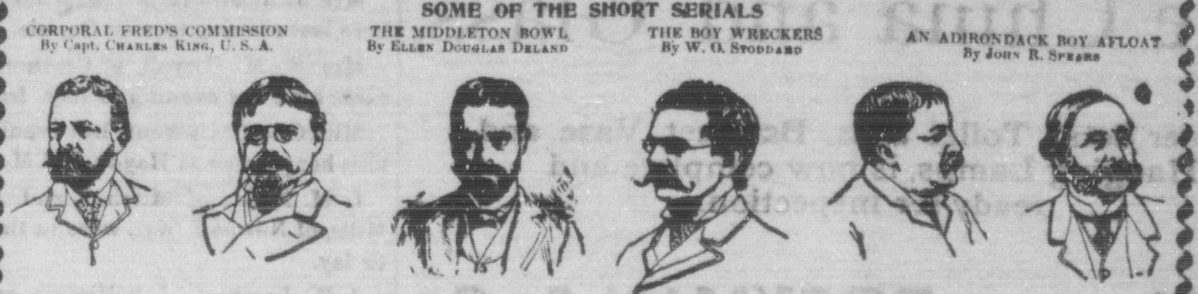

H. C. Lodge — L. Alma-Tadema — Owen Wister — William Black — W. D. Howells — T. W. Higginson

W. Clark Russell

E. E. Hale

HARPER'S ROUND TABLE offers, to its subscribers only, $475.00 in prizes of three classes, to be divided as follows: Story competition, $150.00; Amateur Photography competition, $125.00; and Puzzle solutions, $200.00. If you are not a subscriber at present, and wish to enter one of the Prize competitions, send two dollars and your address for a subscription when you send in your material to go in the competition. Send at once for prize-contest circulars and read all the offers.

MONEY PRIZES

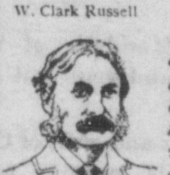

Andrew Lang

Stanley J. Weyman

Send for a copy of our 16-page Illustrated Book-List. This will explain our offer of Free Books. The offer includes libraries of two, three, four, and five books each, and a few carefully chosen libraries containing from forty to two hundred and fifty books, which are sent to any one for certain numbers of paid two-dollar subscriptions to HARPER'S ROUND TABLE. If you are a school-teacher, send to us for a circular announcing our special offer which we are making to you.

FREE BOOKS

Theodore Roosevelt — François Coppée — Marquis of Lorne — Laurence Hutton — Austin Dobson — Charles D. Warner

HISTORIC BOYHOODS — ALEXANDRE DUMAS, By ANDREW LANG; ALEXANDER POPE, By AUSTIN DOBSON; LORD BYRON, By W. E. HENLEY

THE DUTY OF THE YOUNG VOTER — WHAT A VOTE MEANS, By Rev. E. E. HALE; WHAT A PRIMARY MEANS, By Hon. H. C. LODGE; PARTY ALLEGIANCE AND INDEPENDENCE, By Hon. CARL SCHURZ

LITERARY ENTERTAINMENTS — THE FAIRY FÊTE. A DELFT PARTY. A CHARLES LAMB PARTY. THE CHILDREN'S HOUR. By EMMA J. GRAY

BIG-GAME HUNTING — THE TIMBER WOLF. THE MIGHTY ELK. By Hon. THEODORE ROOSEVELT. STILL HUNTING. BEAR HUNTING. By CASPAR WHITNEY

FAMOUS AUTHORS' RECOLLECTIONS — A "BOY'S TOWN" STORY, By WILLIAM D. HOWELLS; THE RINGGOLD ARCHERS, By FRANK R. STOCKTON; EARLY LITERARY STRUGGLES, By GEORGE MEREDITH

HISTORIC CAVALRY CHARGES — AT GAINES'S MILL. AT CEDAR CREEK. AT GETTYSBURG. AT OPEQUAN. By RICHARD BARRY

Send for a copy of our 28-page Illustrated Prospectus, which will give a better idea of what the paper will contain in 1897, and for a sample copy containing our 16-page Illustrated Book-List and Prize Offers. (Supply limited.)

Subscription Price, $2 per year. HARPER & BROTHERS, Publishers, New York. Mention this paper when writing.

ANNOUNCEMENTS FOR 1897.

WITH A BARREL OF OYSTERS.

How a Great Russian Banker Bought His Freedom From Serfdom.

One of the best known banking houses of St. Petersburg and the one to which most American visitors to Russia carry letters of credit is that of Messrs. Shalounine & Sons, the founder of which, father of the present head of the firm, owed his liberation from serfdom, 15 years before the decree of emancipation, to a barrel of oysters. Old Shalounine was a serf belonging to Count Sheremetieff, one of the wealthiest nobles in Russia. He had frequently entreated the count to grant him his freedom, offering him as much as $500,000 for the boon. But money was no object to the count, and it gratified his pride to feel that one of the leading bankers of the empire was one of his serfs, unable to marry either his sons or his daughters without his master's consent. Moreover, as serf, the banker was liable to have his money seized and confiscated any moment by the count, since everything that belonged to a serf, including his wife, children and property, belonged ipso facto to his master.

One day Shalounine, who had just that very morning returned to the capital from Odessa, called at the Sheremetieff palace for the purpose of reporting his arrival, as in duty bound to his owner. He had brought with him a barrel of delicious Crimean oysters for presentation to the count, but left them in his carriage at the palace door until he should have obtained his master's intimation that his gift was acceptable.

On entering the presence of the count the banker found him surrounded by a party of guests and engaged in berating his chief butler for neglecting to provide oysters for the breakfast to which they were about to sit down. The butler was explaining to the count that there were no oysters to be got in the capital at that moment for love or money. Catching sight of the serf banker the count exclaimed:

"Oh, it is thou again. Thou art come to pester me once more for thy liberation! Thou knowest that it is useless. I should not know what to do with thy money. But stay, I will tell thee something. Get me some oysters for my breakfast and thou shall have thy freedom!"

Shalounine bowed low, left the room, fetched the small barrel of oysters which he had left in his carriage at the door, and laid it at the feet of his master.

As soon as the barrel had been opened the count called for a pen and paper, wrote out a declaration emancipating both the banker and his family from serfdom, and then, bowing courteously to the man who but a moment before had been his slave, exclaimed, "And, now, my dear Mr. Shalounine—will you give us the pleasure of your company at breakfast?"—New York Tribune.

Ancient London Is Going Fast.

Fleet street and the Strand, as Dr. Johnson knew those thoroughfares, will soon be reckoned among the things of the past. At the Ludgate circus end of Fleet street the houses are in the course of rebuilding. The corner of Wellington street is also in the hands of the builders, to say nothing of the demolition occasioned and proposed in connection with the Hotel Cecil and the operations at the corner of Adam street. The two ancient dwellings and business premises opposite the law courts are now tenantless and in a short time will be swept away.

The only buildings associated with the name of Dr. Johnson which are likely to survive the requirements of the age are St. Clement Dane's church and the entrances to the temple. Temple Bar is almost forgotten, but Goldsmith's jeu d'esprit when near the Bar will probably be remembered after the griffin, with "his hideous limbs and his jaws all agape."—London News.

Wright's Celery Tea cures constipation, sick headaches. 25c at druggists.

$1.00 —THE— $1.00

WEEKLY INTER OCEAN.

The Greatest Republican Paper of the West.

IT is the most stalwart and unswerving Republican Weekly published today and can always be relied upon for fair and honest reports of all political affairs.

The Weekly Inter Ocean Supplies All of the News and the Best of Current Literature.

It is Morally Clean, and as a Family Paper is Without a Peer.

Its Literary Columns are equal to those of the best magazines.

Its Youth's Department is the finest of its kind.........

It brings to the family the News of the Entire World and gives the best and ablest discussions of all questions of the day. The Inter Ocean gives twelve pages of reading matter each week and being published in Chicago is better adapted to the needs of the people west of the Alleghany Mountains than any other paper.

$1.00 PRICE ONE DOLLAR PER YEAR $1.00

The Daily and Sunday Editions of The Inter Ocean are the best of their kind....

Price of Daily by mail	$4.00 per year
Price of Sunday by mail	$2.00 per year
Daily and Sunday by mail	$6.00 per year

Address THE INTER OCEAN, Chicago.

The WEEKLY REPUBLICAN and the Inter Ocean in advance one year $1.50.

If you need

Job Printing, Letter Heads, Bill Heads, Envelopes, Posters, dodgers, Business or Visiting Cards done in the latest style

Try the Republican.

A Straight Story Of Straight Goods In a Straight Paper

Is bound to bring business. If you have a good thing, advertise it in

The Seymour Republican

And you'll hit a market you couldn't hit through any other Jackson county medium: Each copy has a whole family for its audience. Clean, newsy, truthful, fair and